VISIT…

LANZAROTE Caliente.COM

...AND THEN I KISSED HIM

Music by HANS ZIMMER

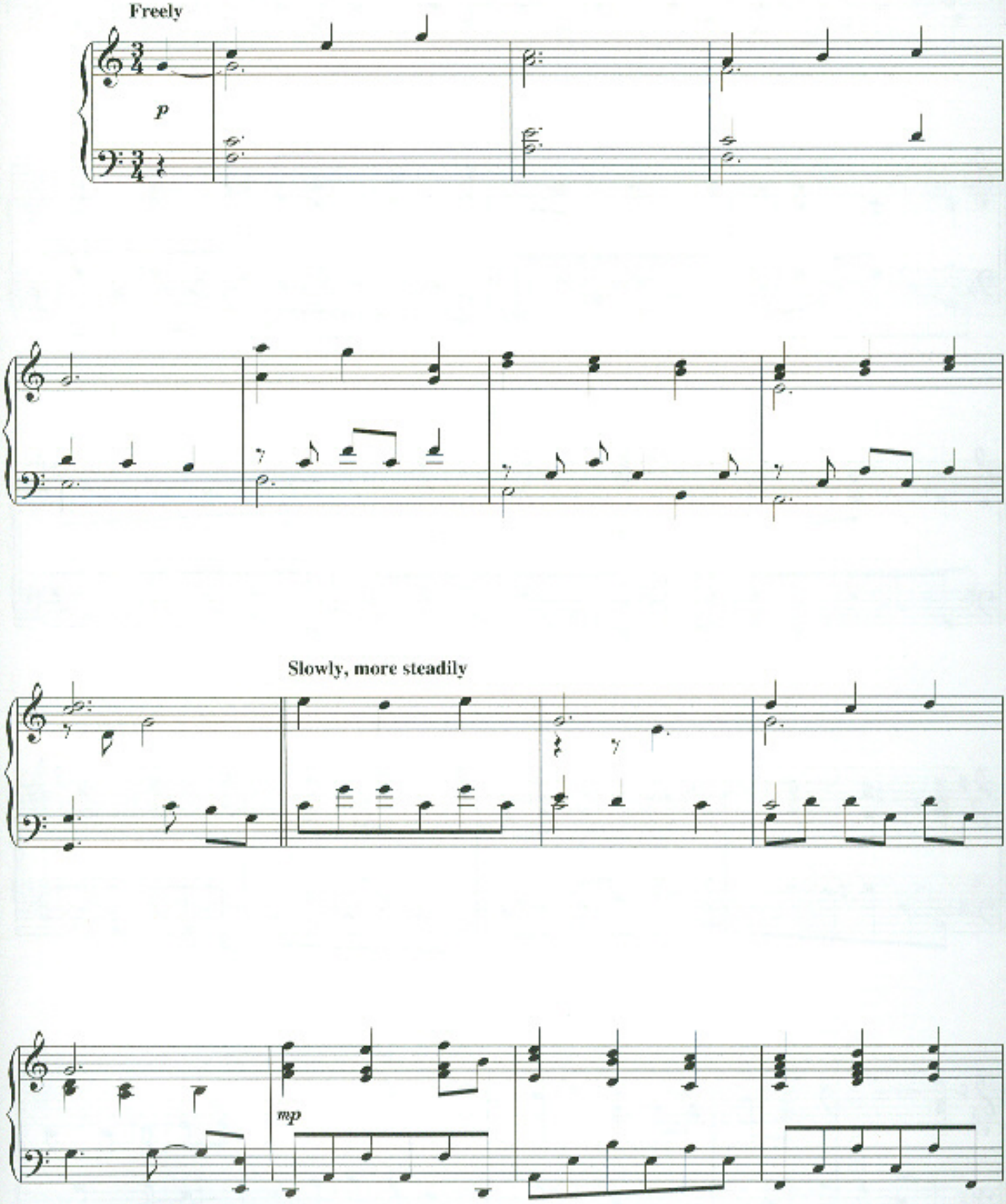

© 2001 Touchstone Pictures Music & Songs, Inc.
This arrangement © 2001 Touchstone Pictures Music & Songs, Inc.
All Rights Reserved. Used by Permission

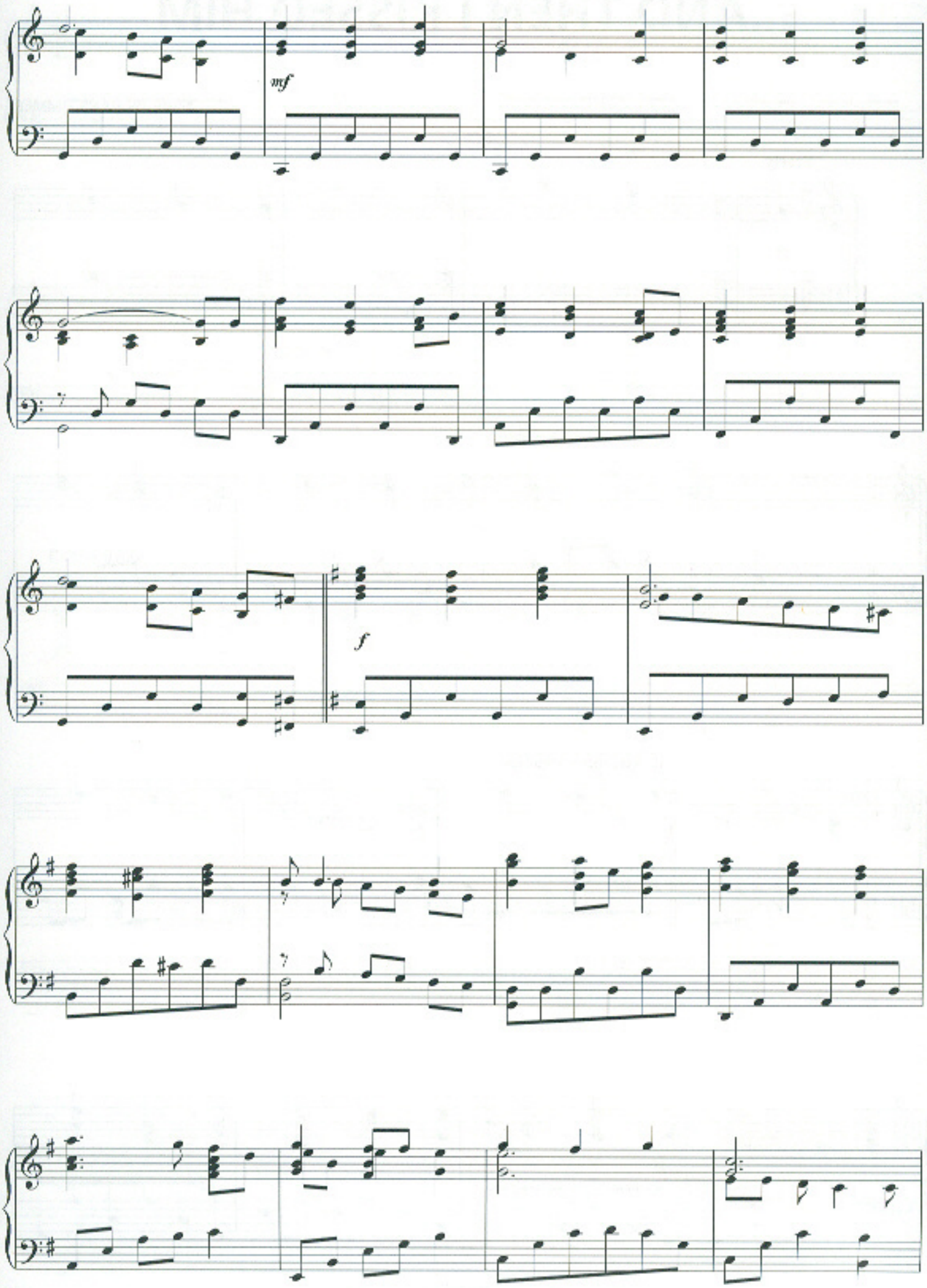
mf
f

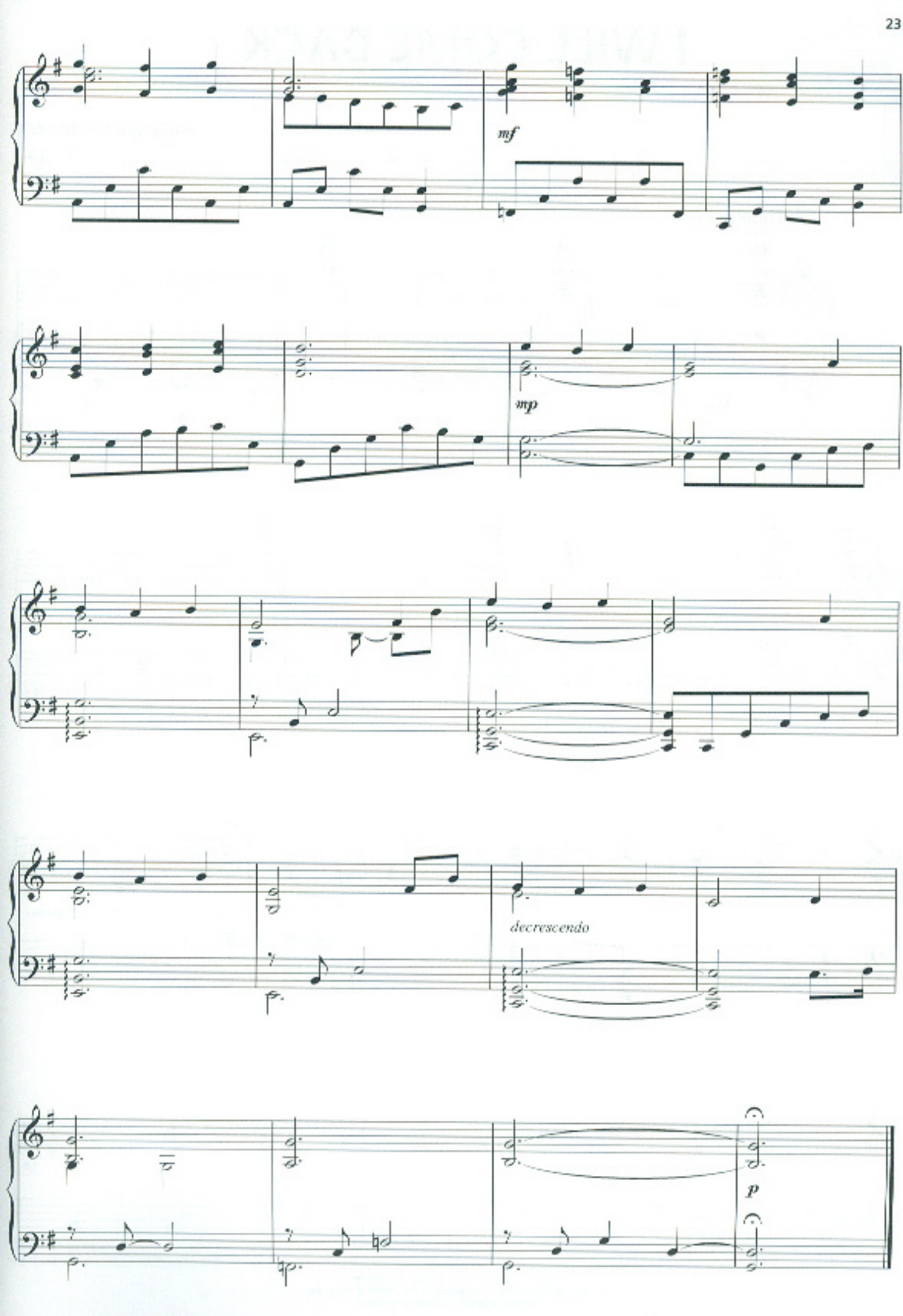
mf
mp
decrescendo
p

ATTACK

Music by HANS ZIMMER

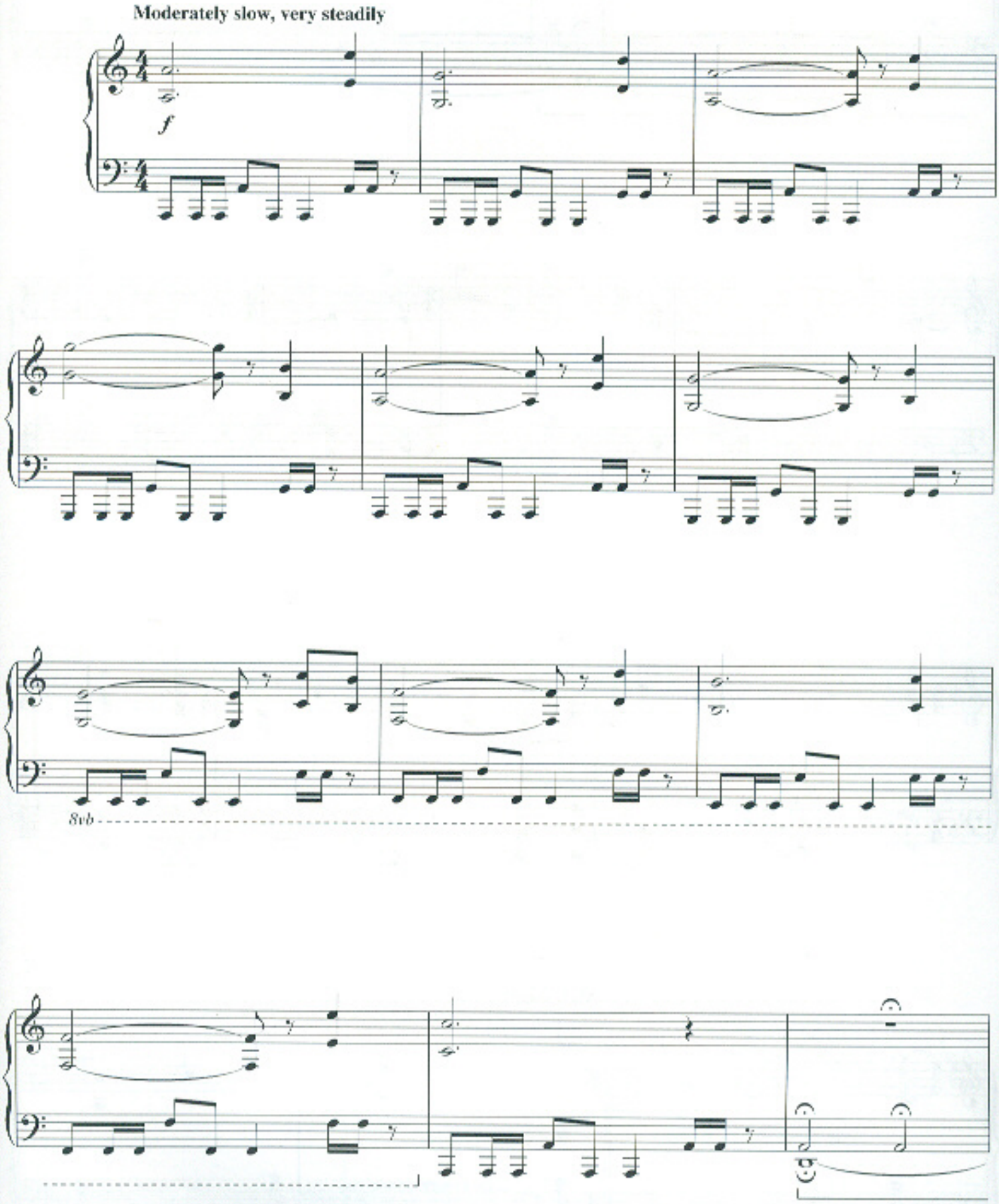

© 2001 Touchstone Pictures Music & Songs, Inc.
This arrangement © 2001 Touchstone Pictures Music & Songs, Inc.
All Rights Reserved Used by Permission

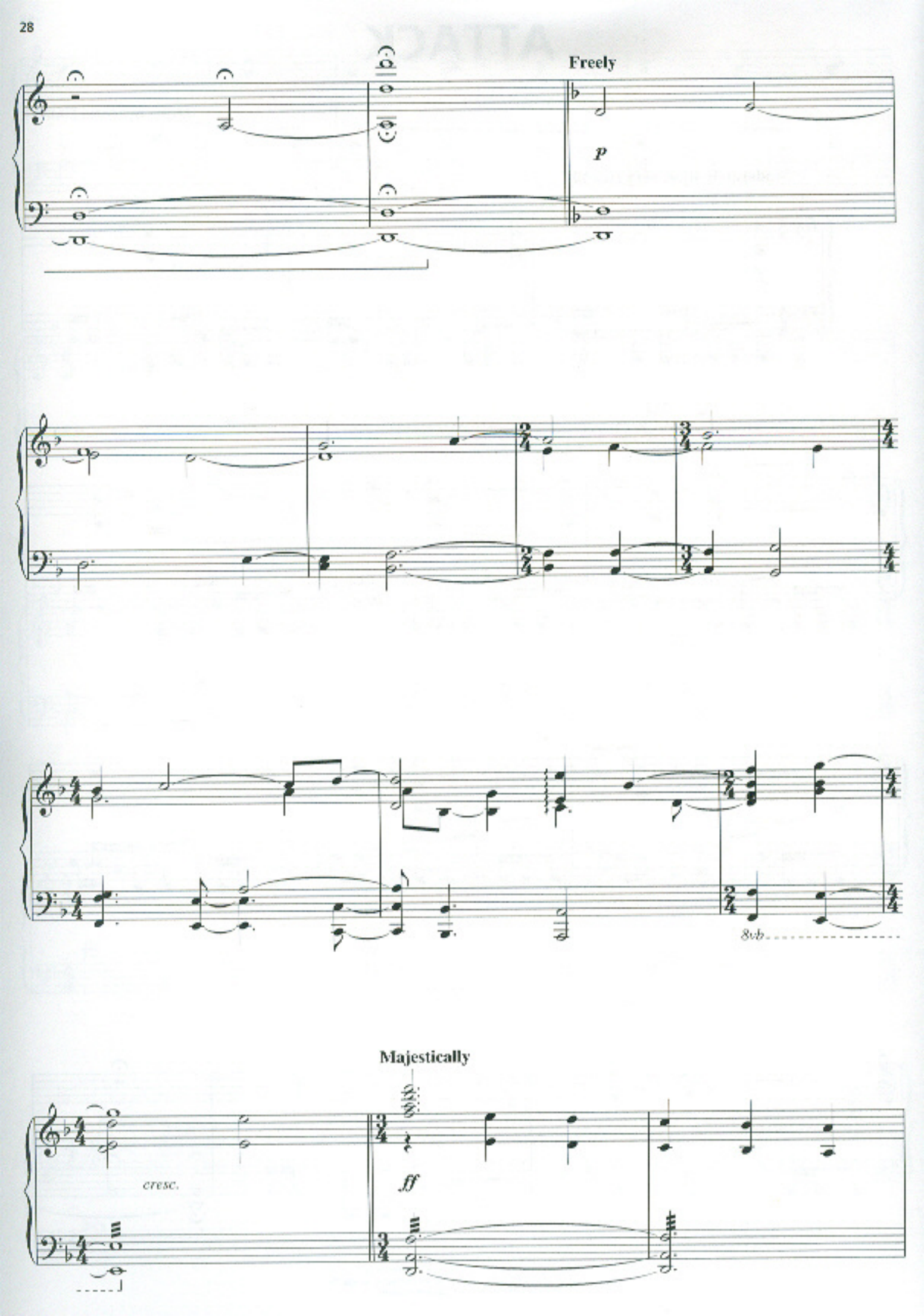
Freely
p
8vb
Majestically
cresc.
ff

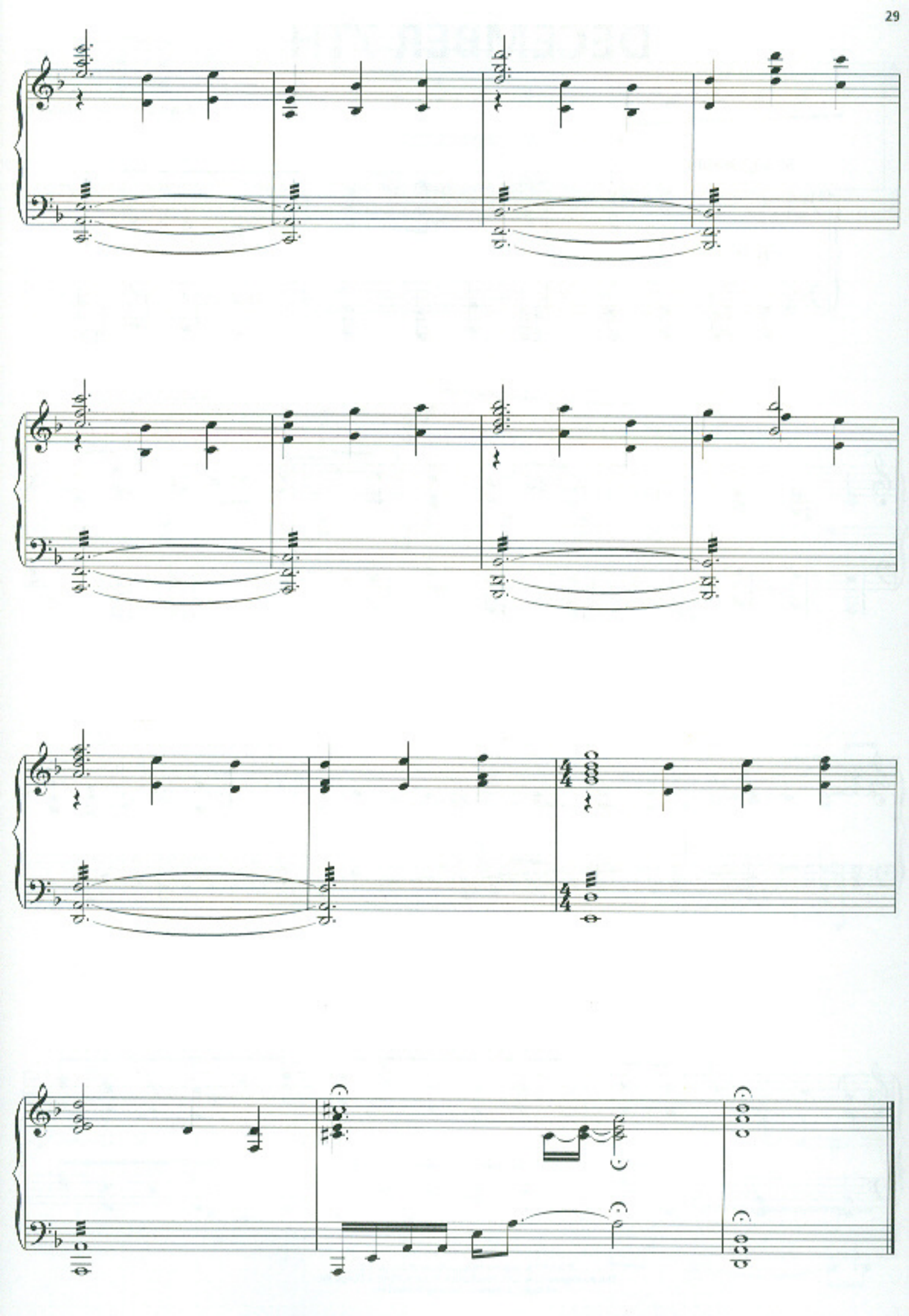

BROTHERS

Music by HANS ZIMMER

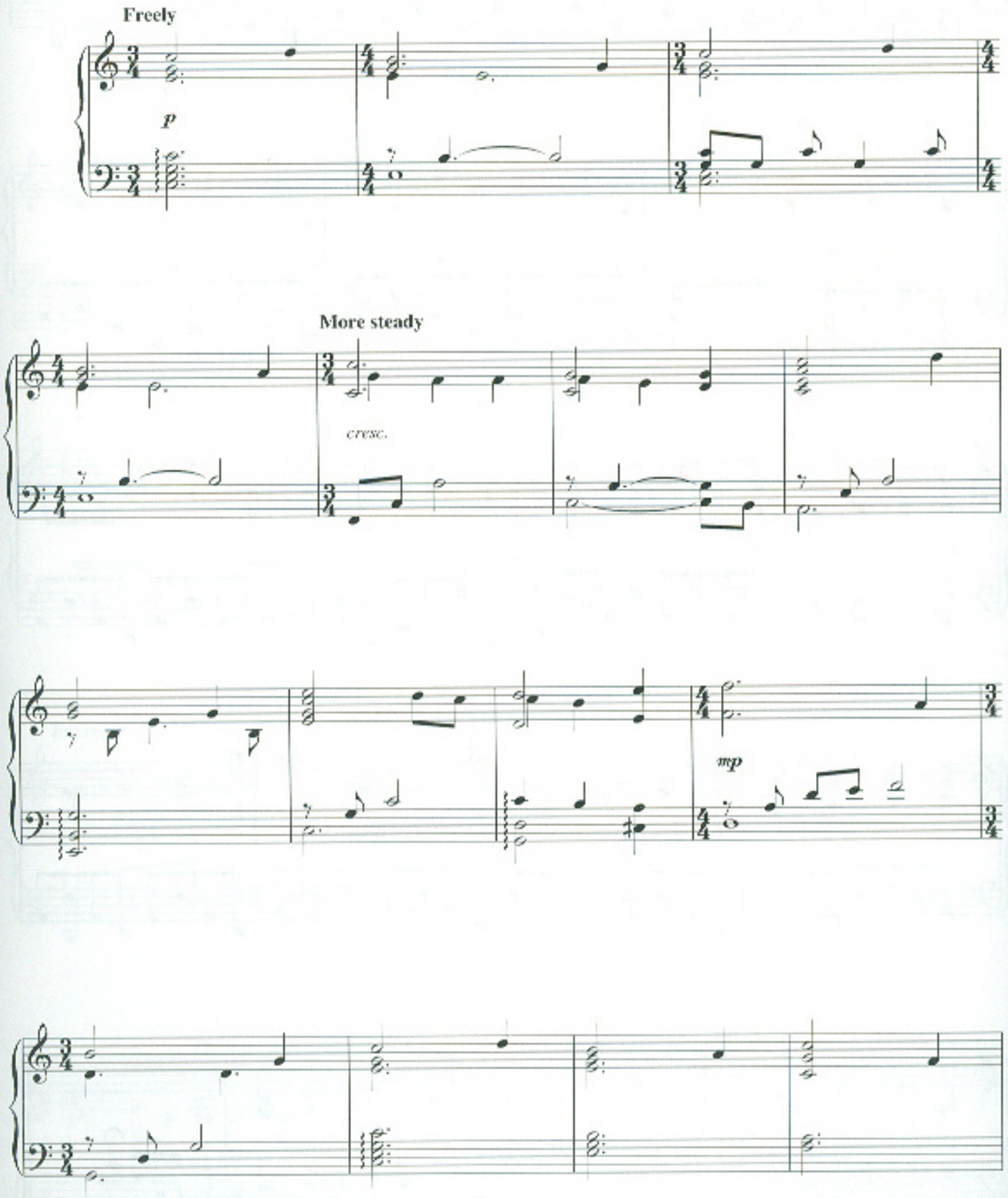

© 2001 Touchstone Pictures Music & Songs, Inc.
This arrangement © 2001 Touchstone Pictures Music & Songs, Inc.
All Rights Reserved. Used by Permission

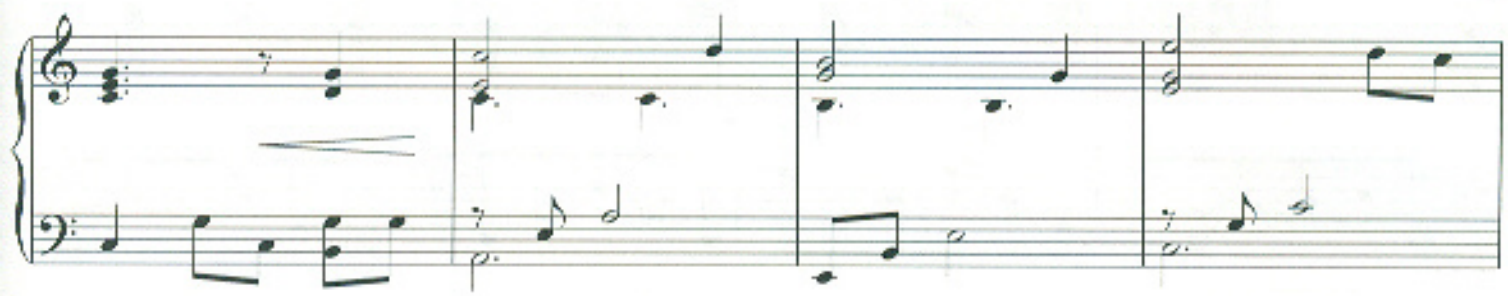

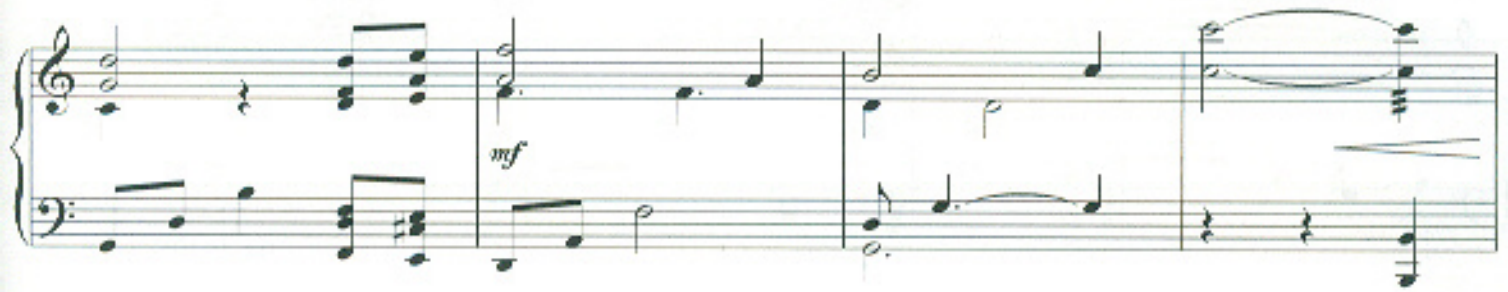

Faster

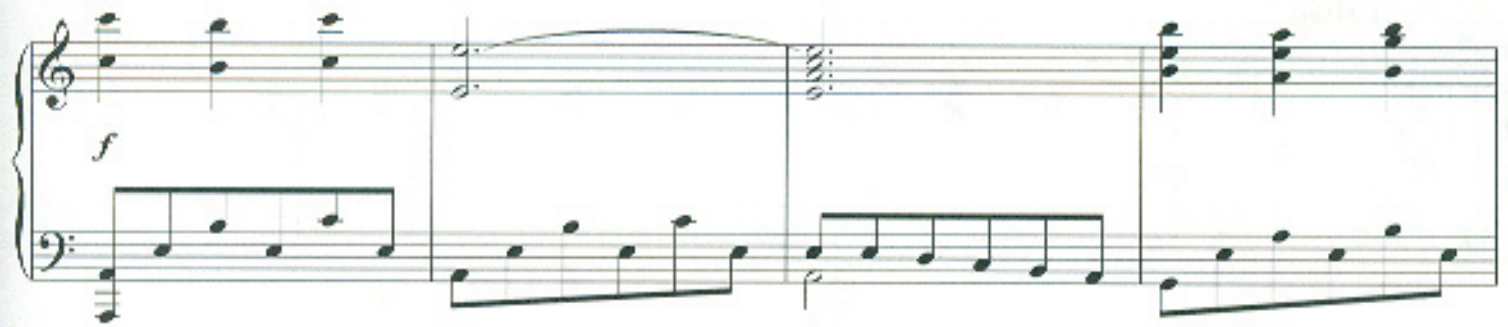

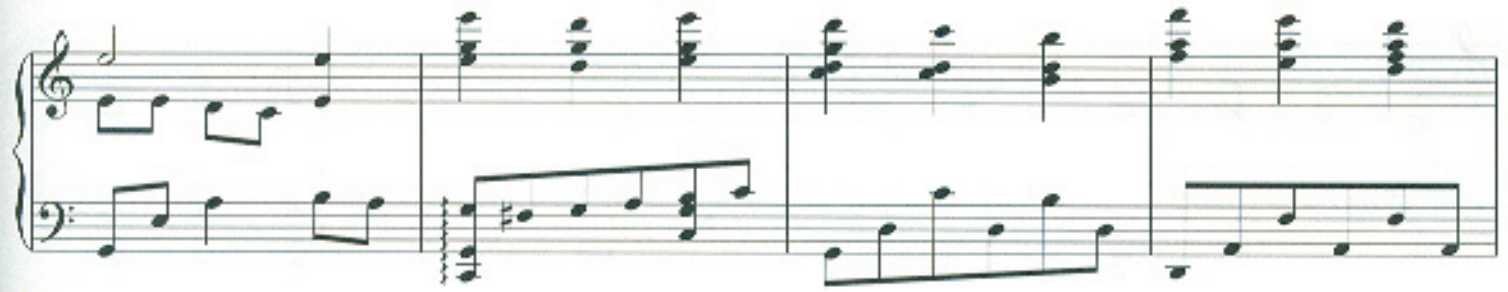

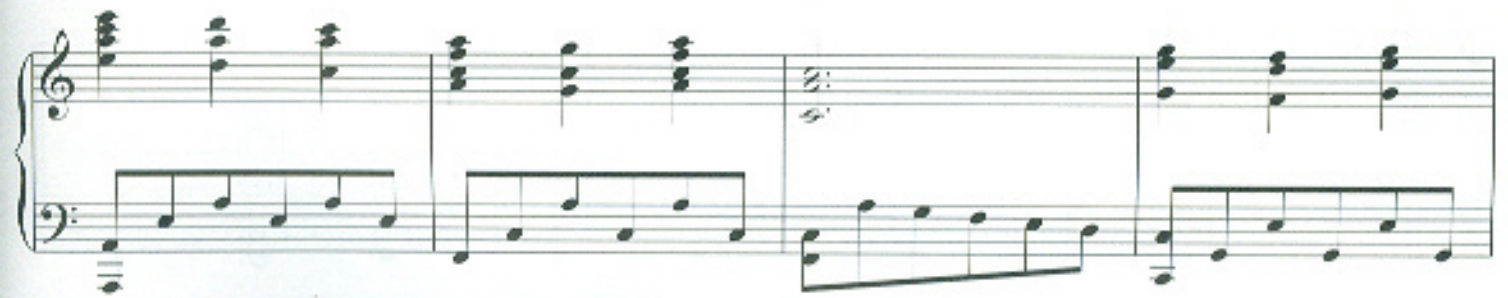

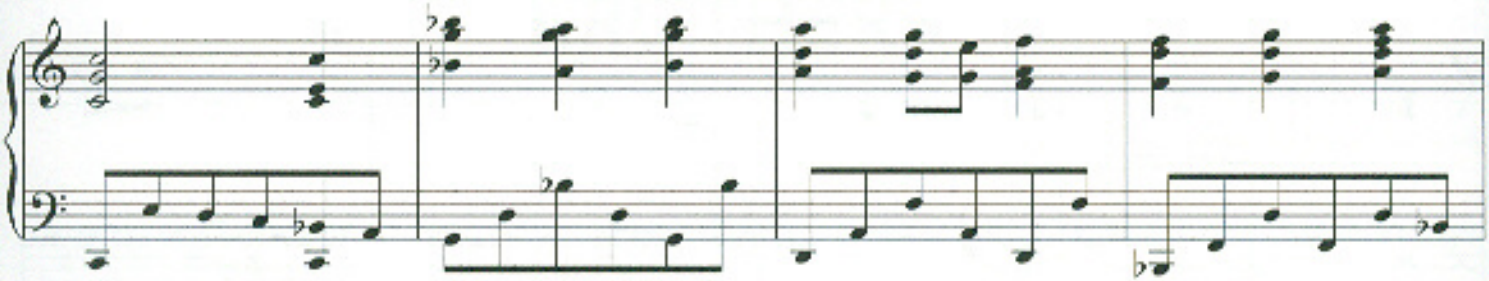

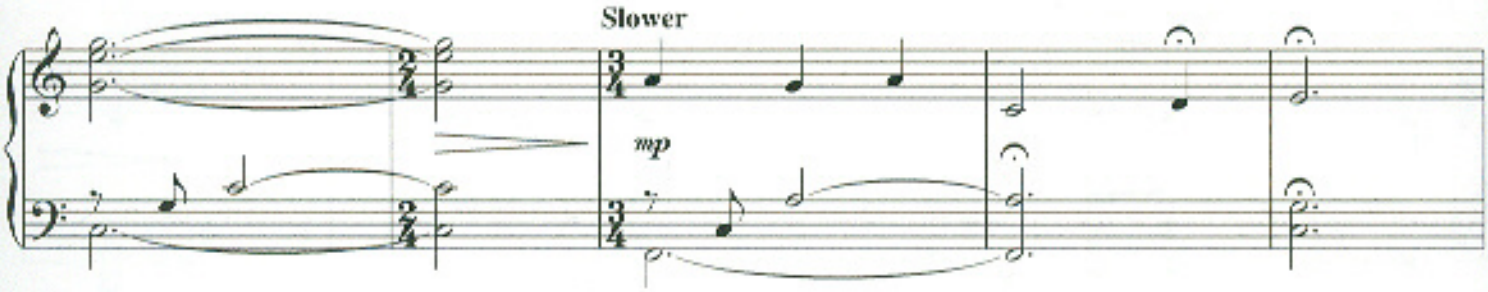
Slower
mp

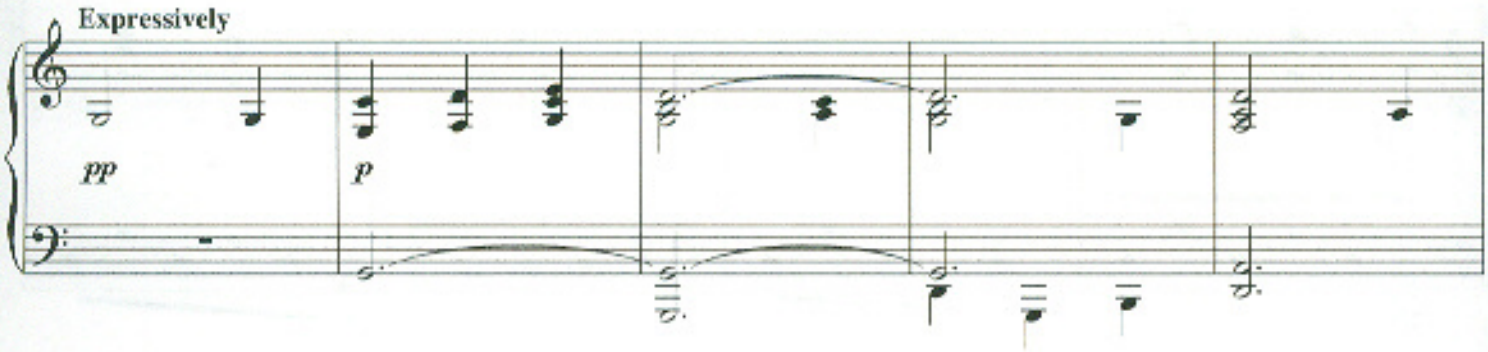
Expressively
pp
p

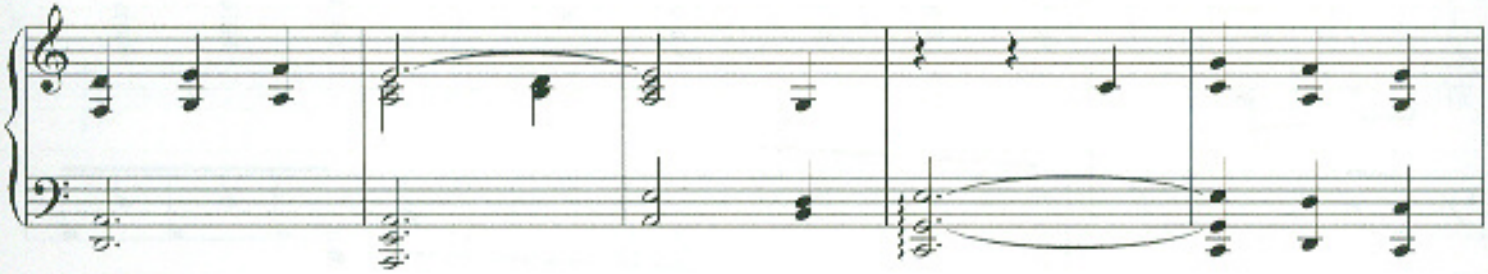

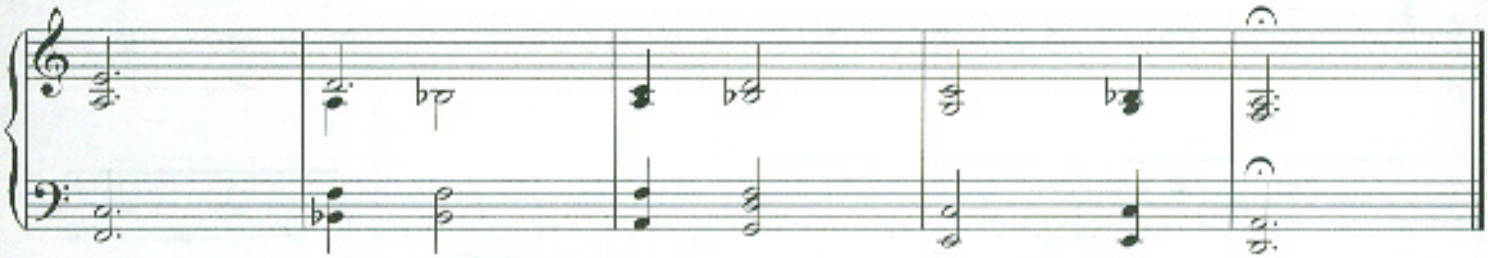

DECEMBER 7TH

Music by HANS ZIMMER

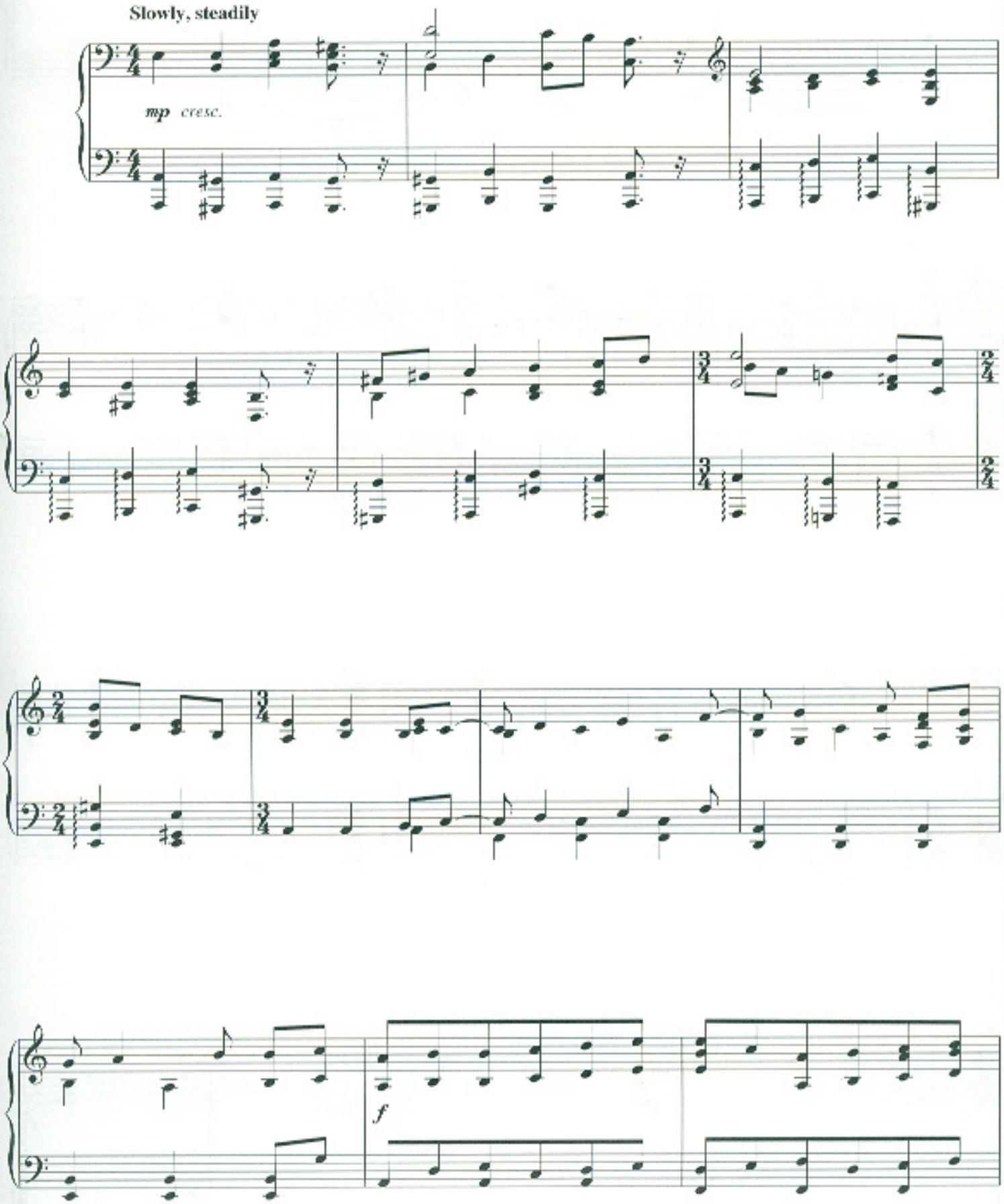

© 2001 Touchstone Pictures Music & Songs, Inc.
This arrangement © 2001 Touchstone Pictures Music & Songs, Inc.
All Rights Reserved Used by Permission

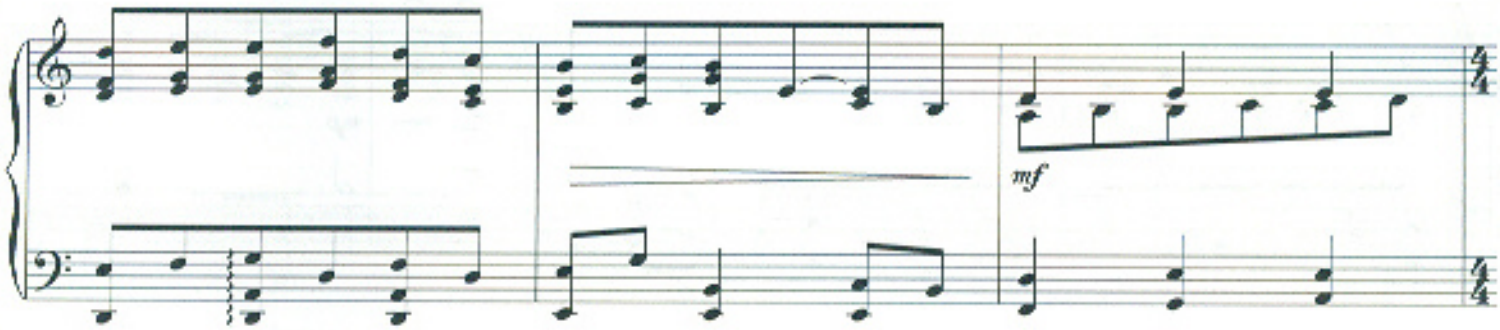
mf

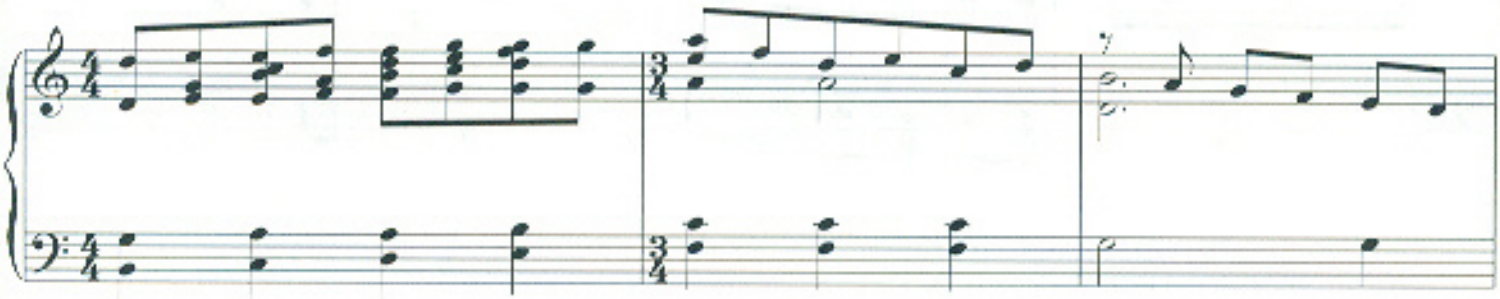

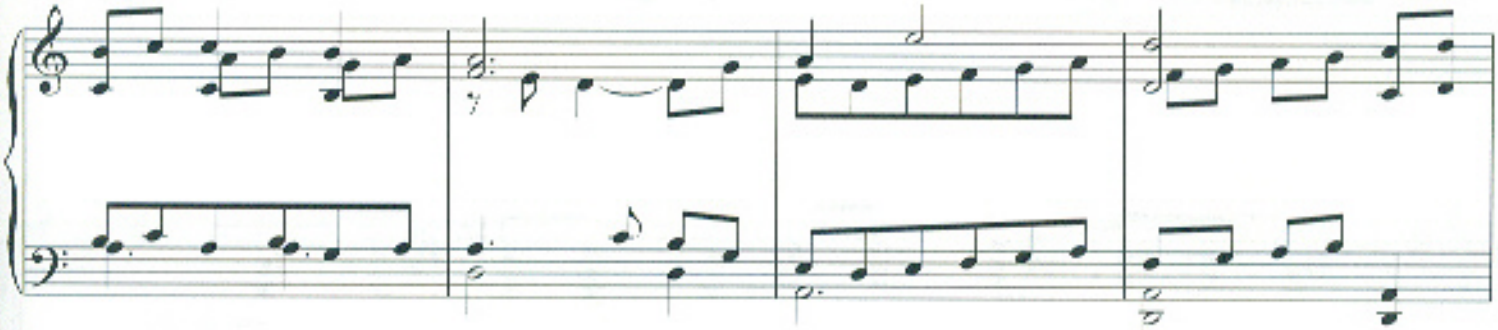

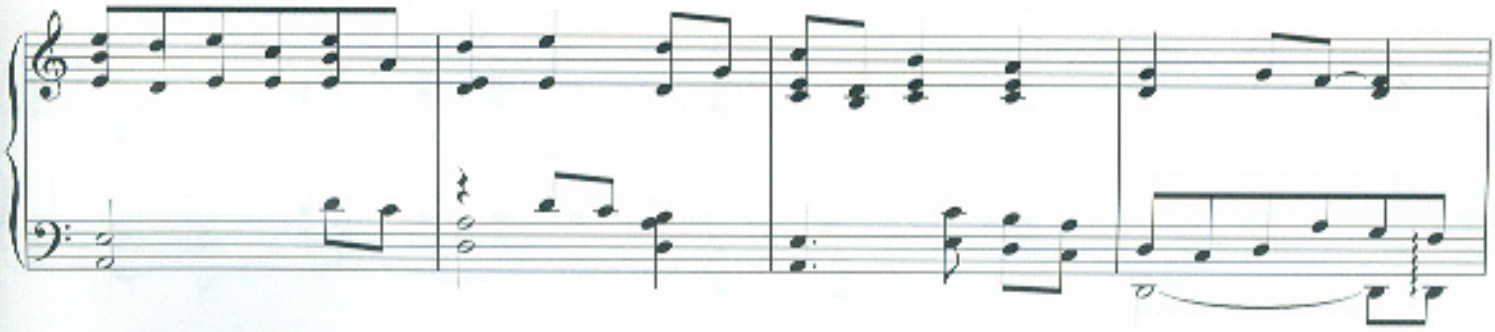

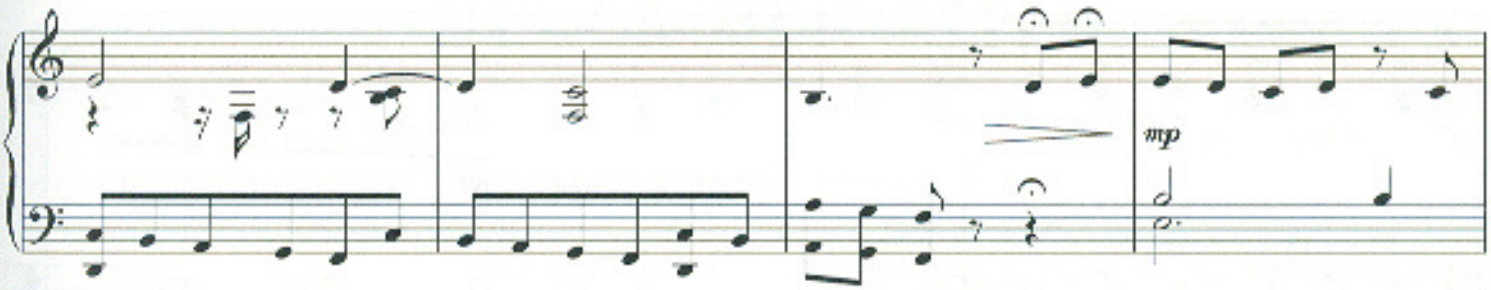

Slower

Expressively, more freely

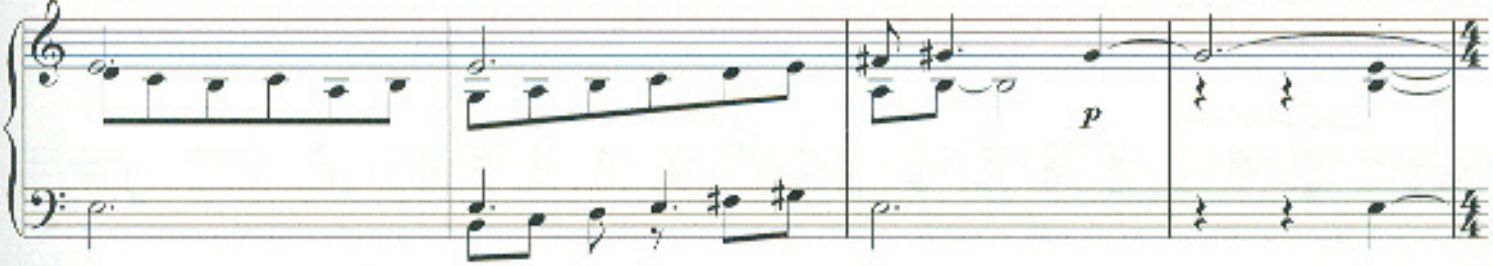

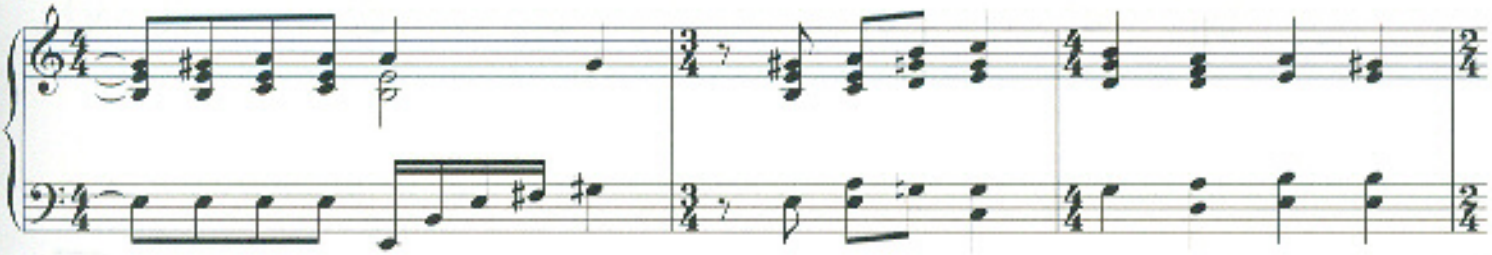

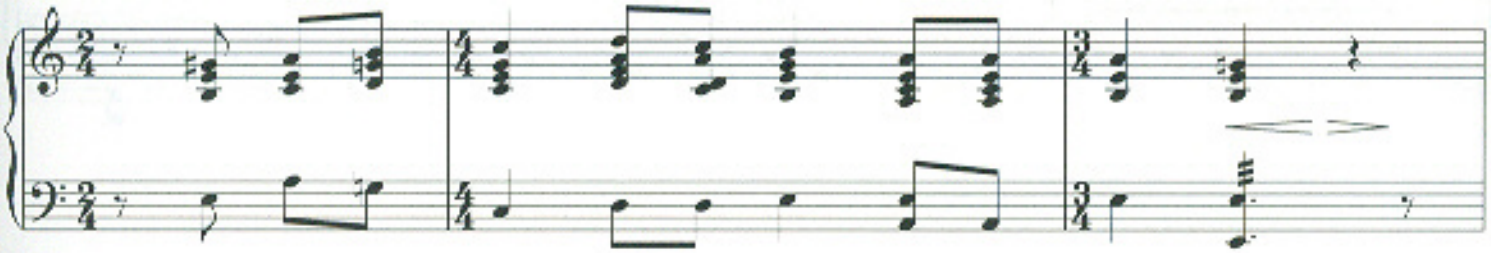

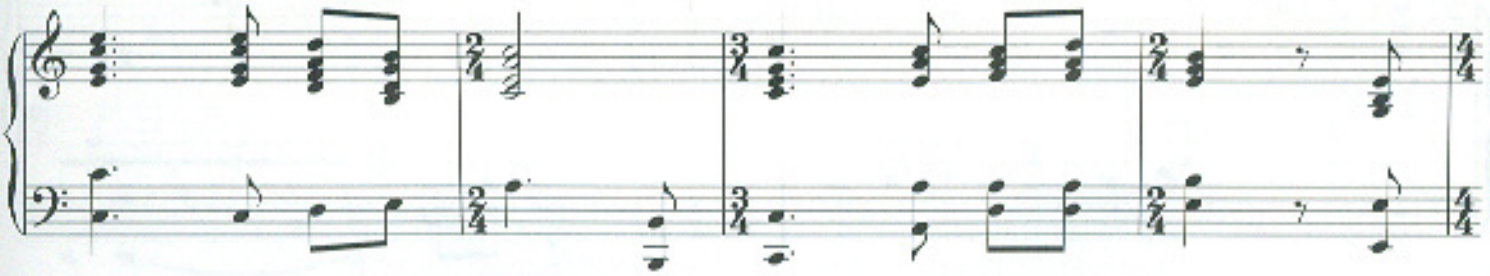

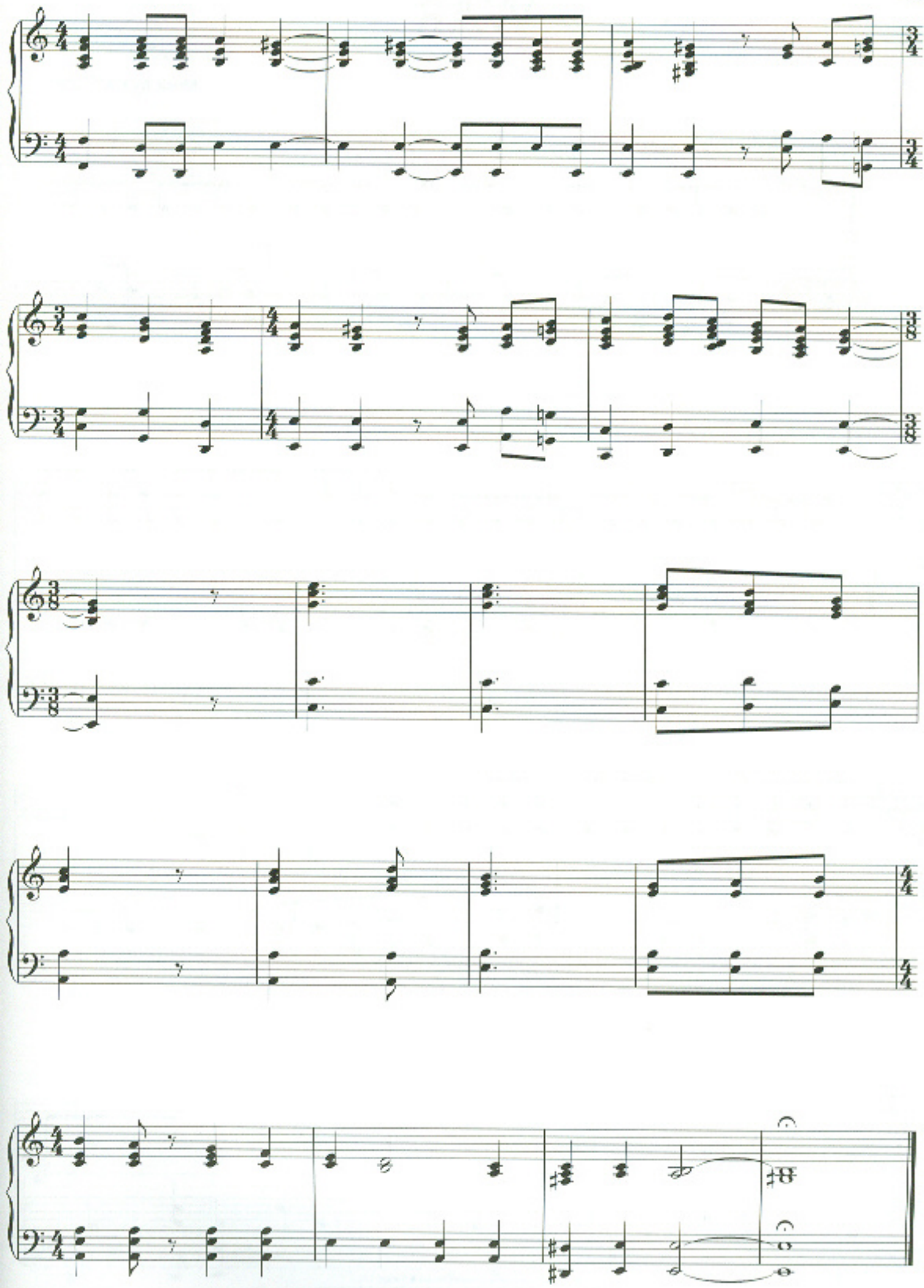

HEART OF A VOLUNTEER

Music by HANS ZIMMER

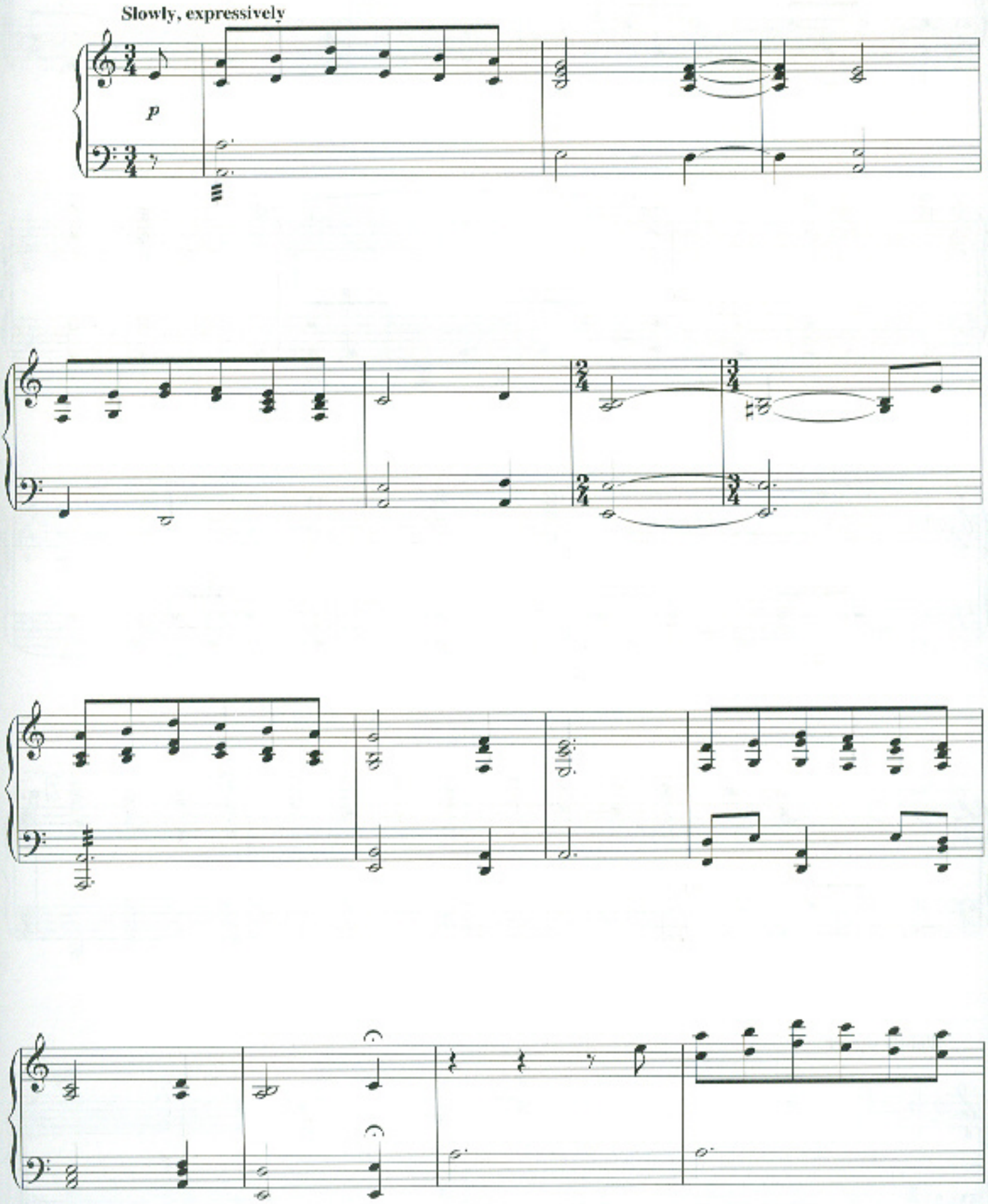

© 2001 Touchstone Pictures Music & Songs, Inc.
This arrangement © 2001 Touchstone Pictures Music & Songs, Inc.
All Rights Reserved. Used by Permission.

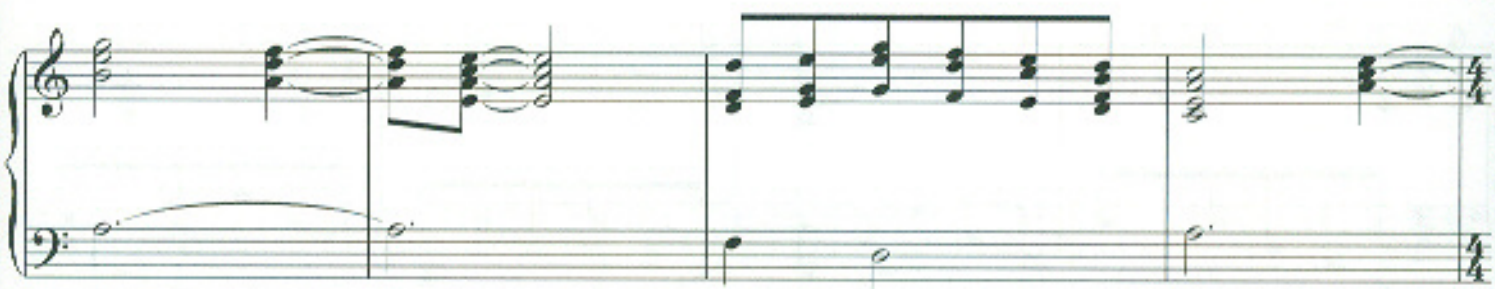

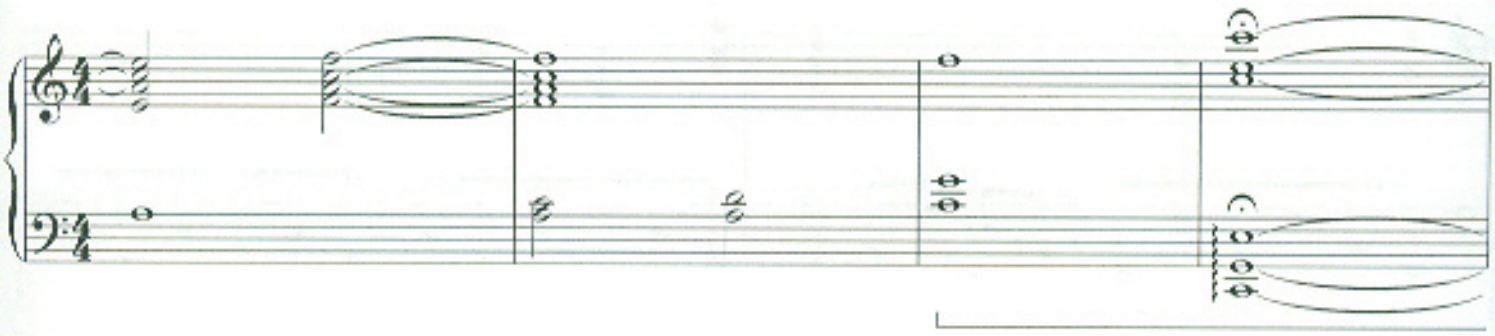

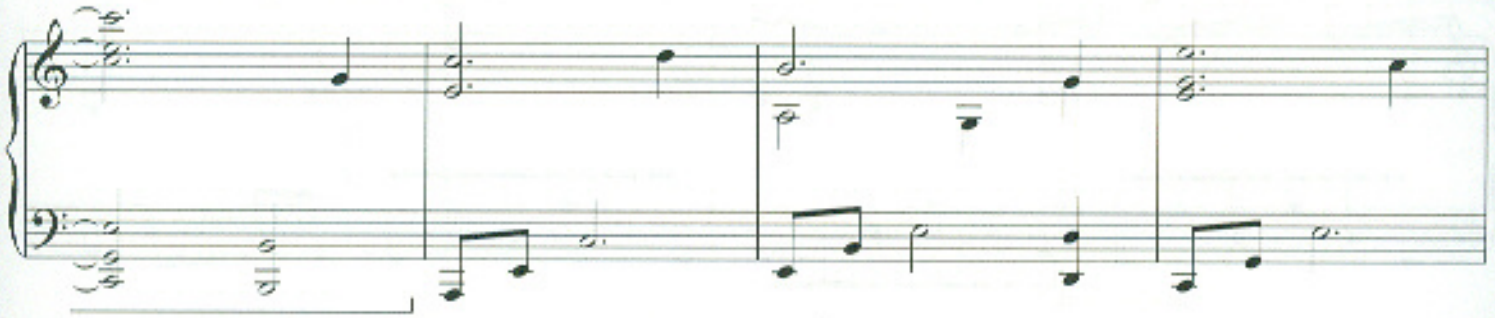

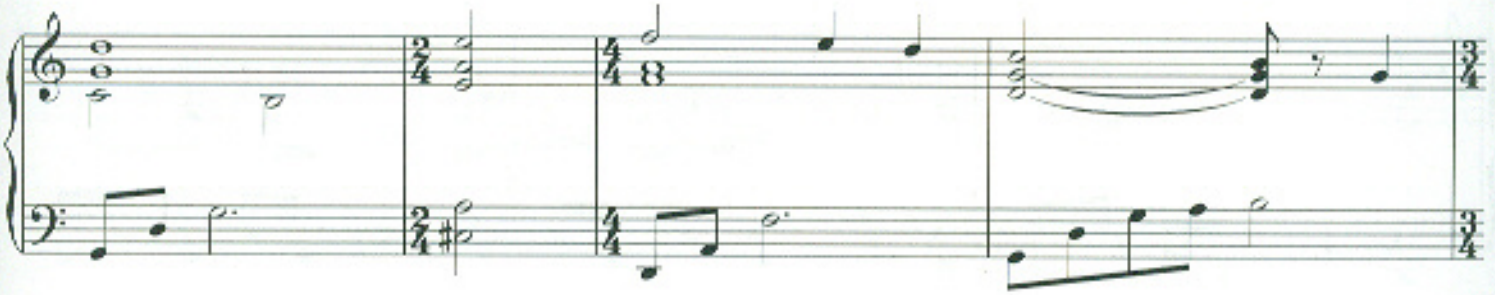

Moderately slow

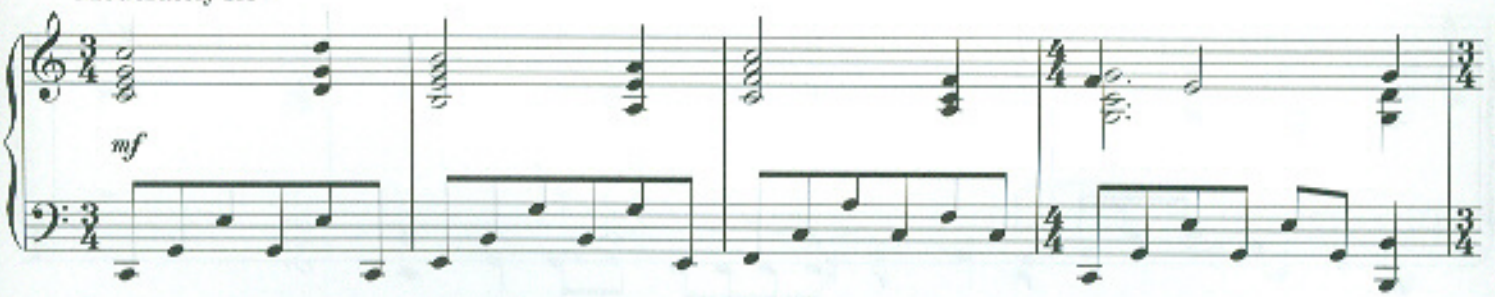

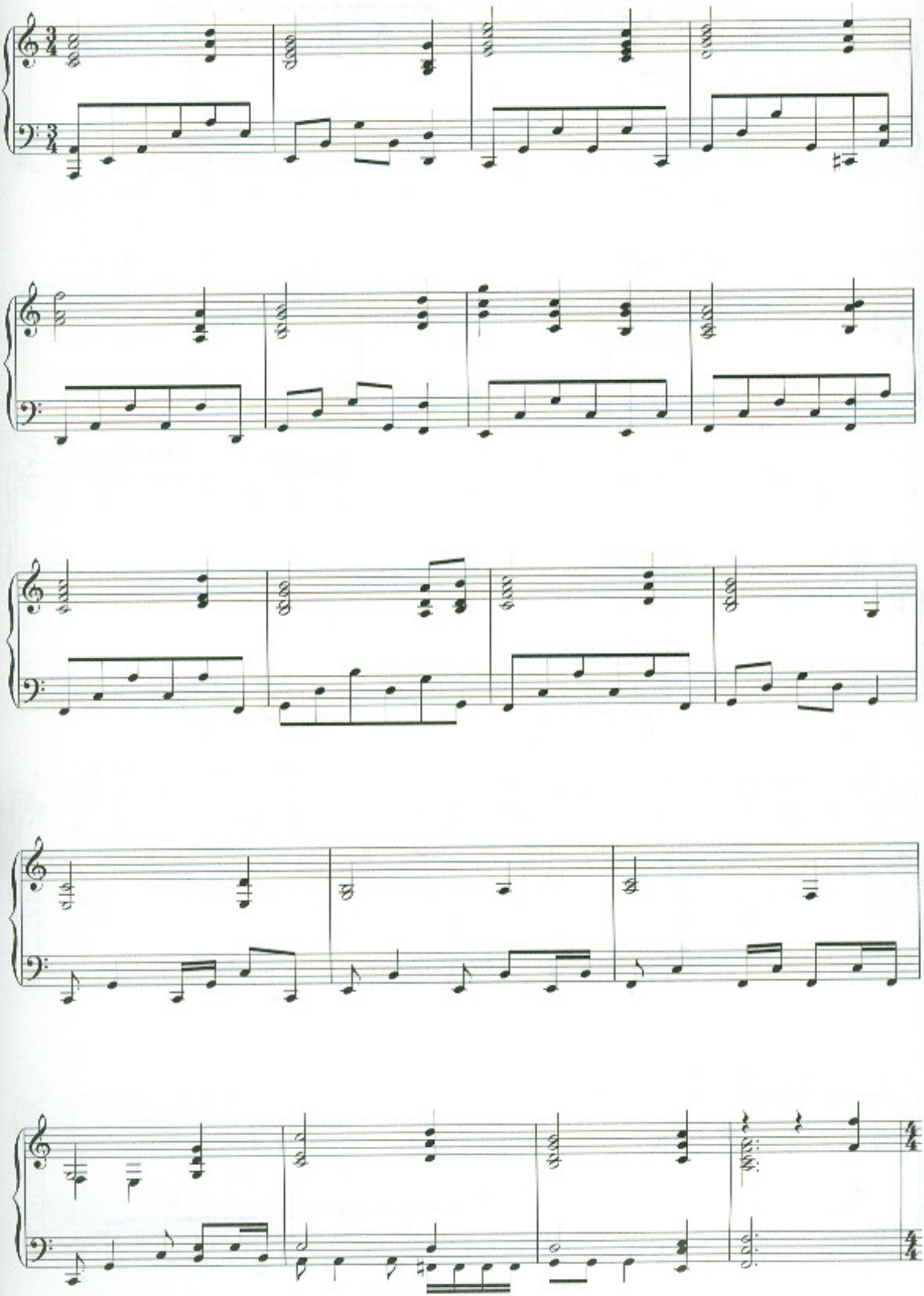

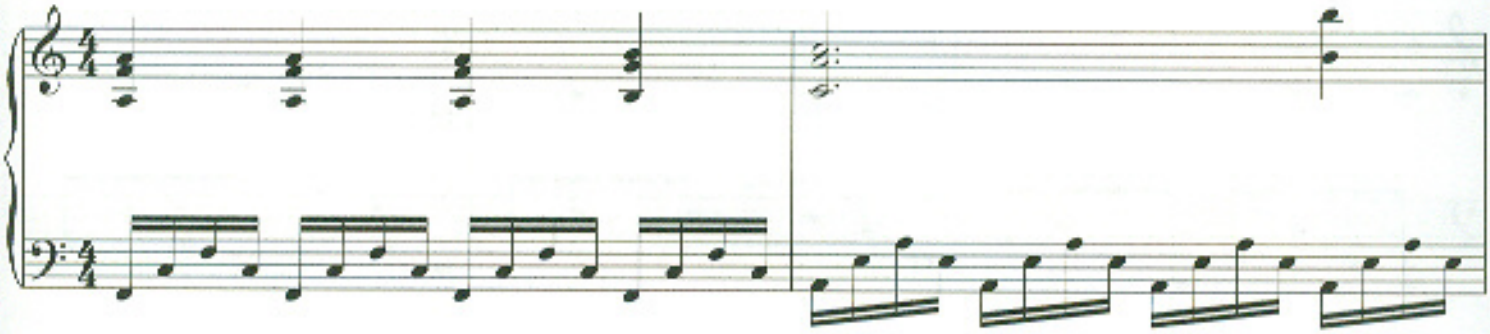

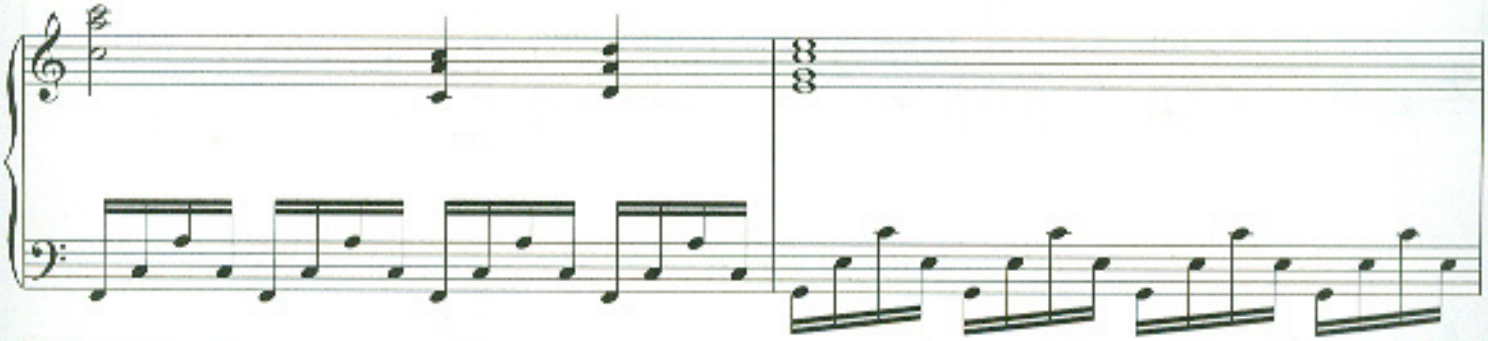

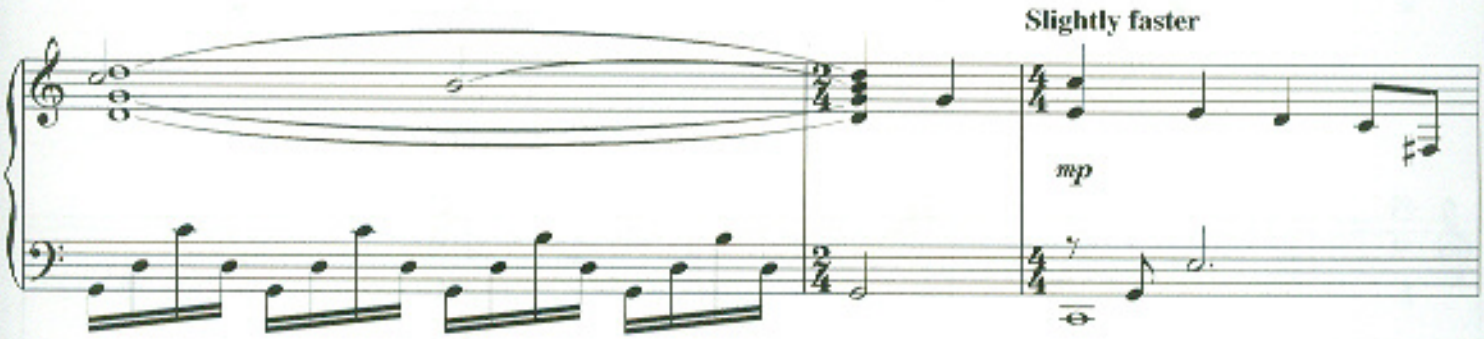
Slightly faster
mp

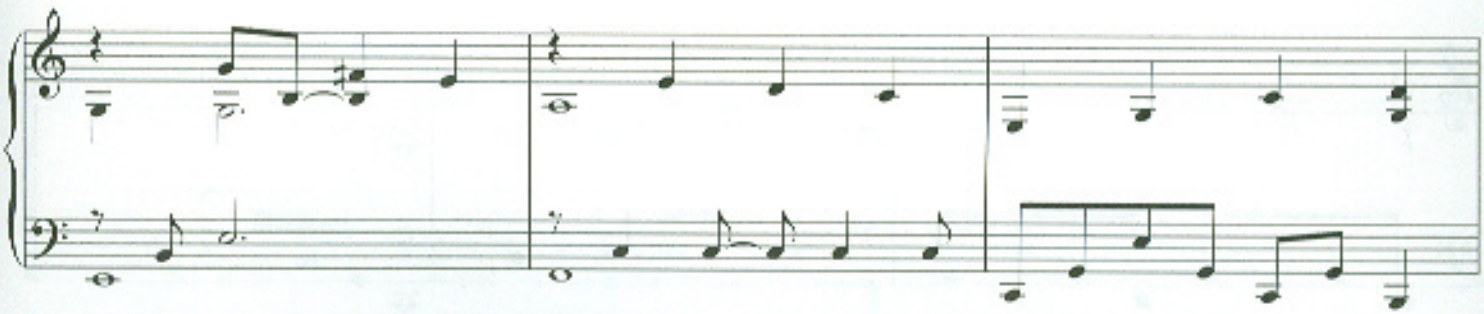

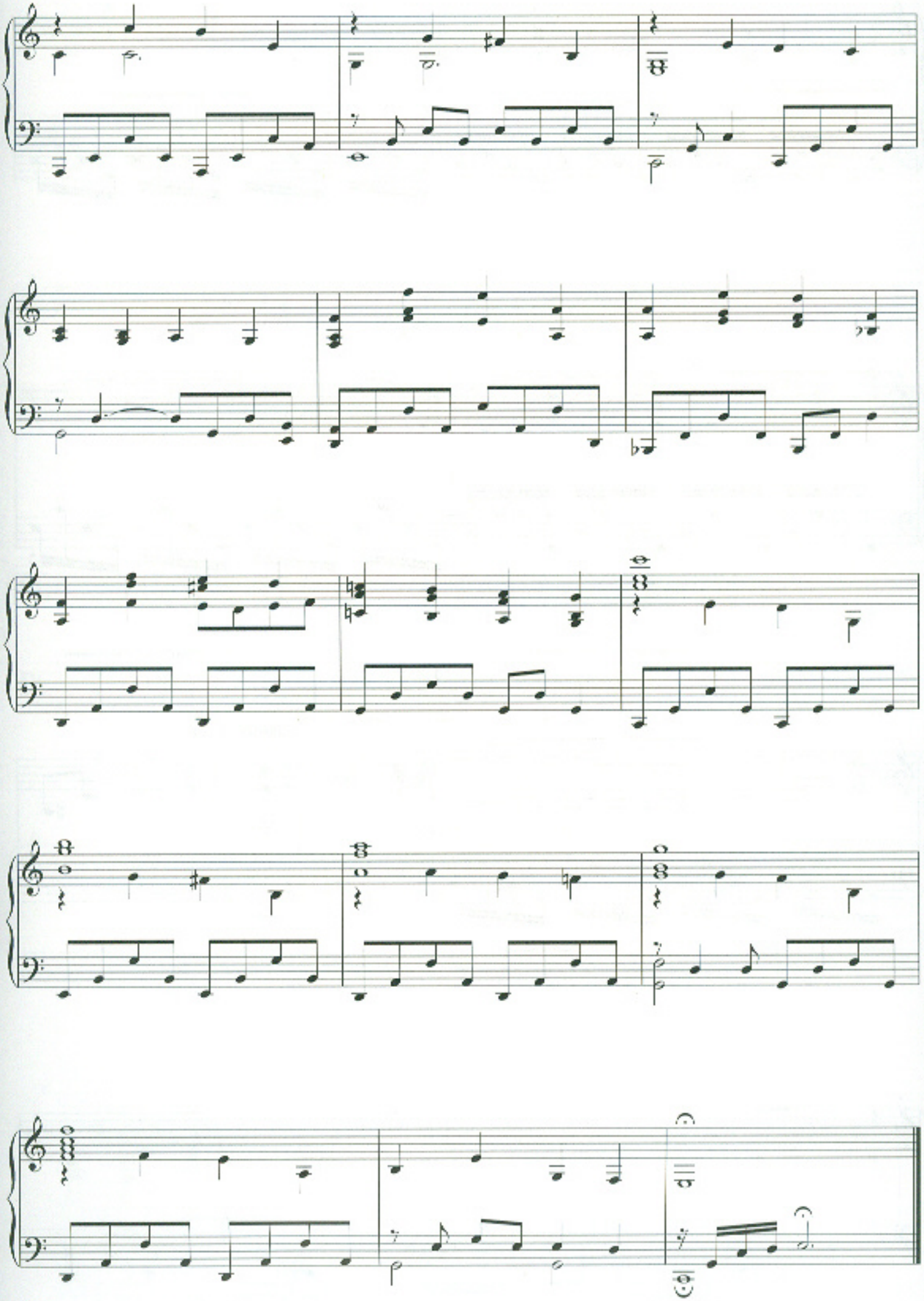

I WILL COME BACK

Music by HANS ZIMMER

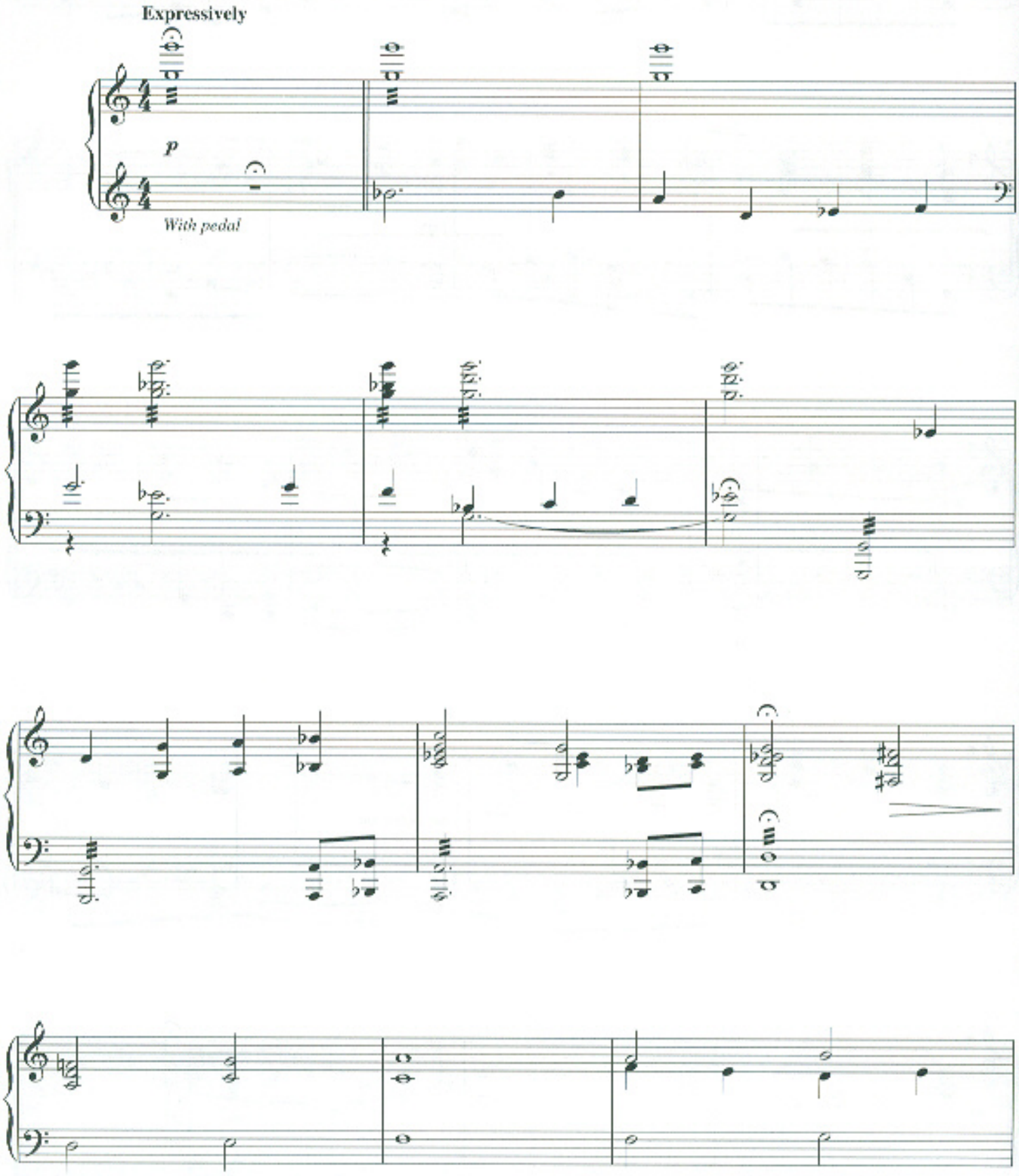

© 2001 Touchstone Pictures Music & Songs, Inc.
This arrangement © 2001 Touchstone Pictures Music & Songs, Inc.
All Rights Reserved Used by Permission

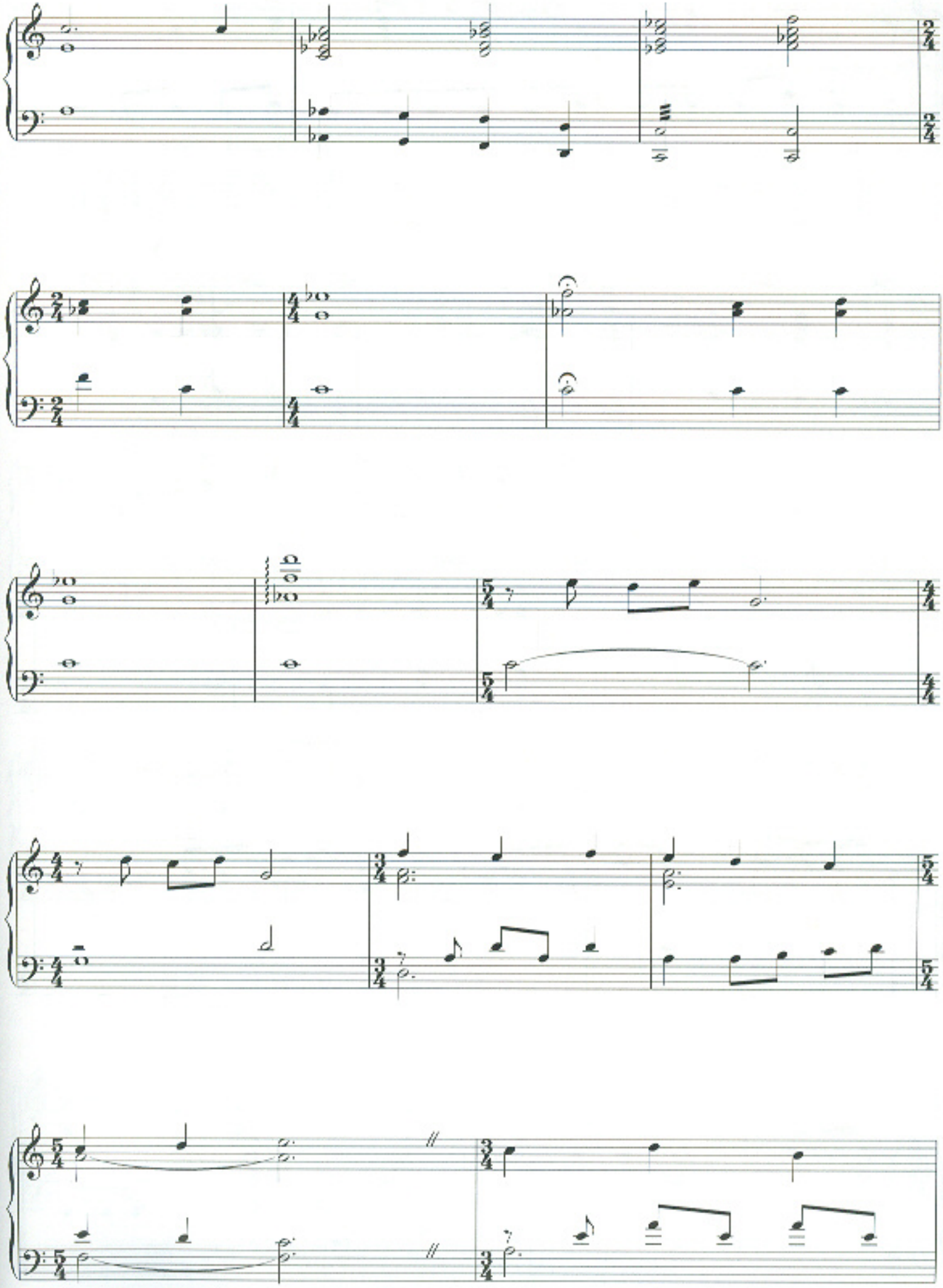

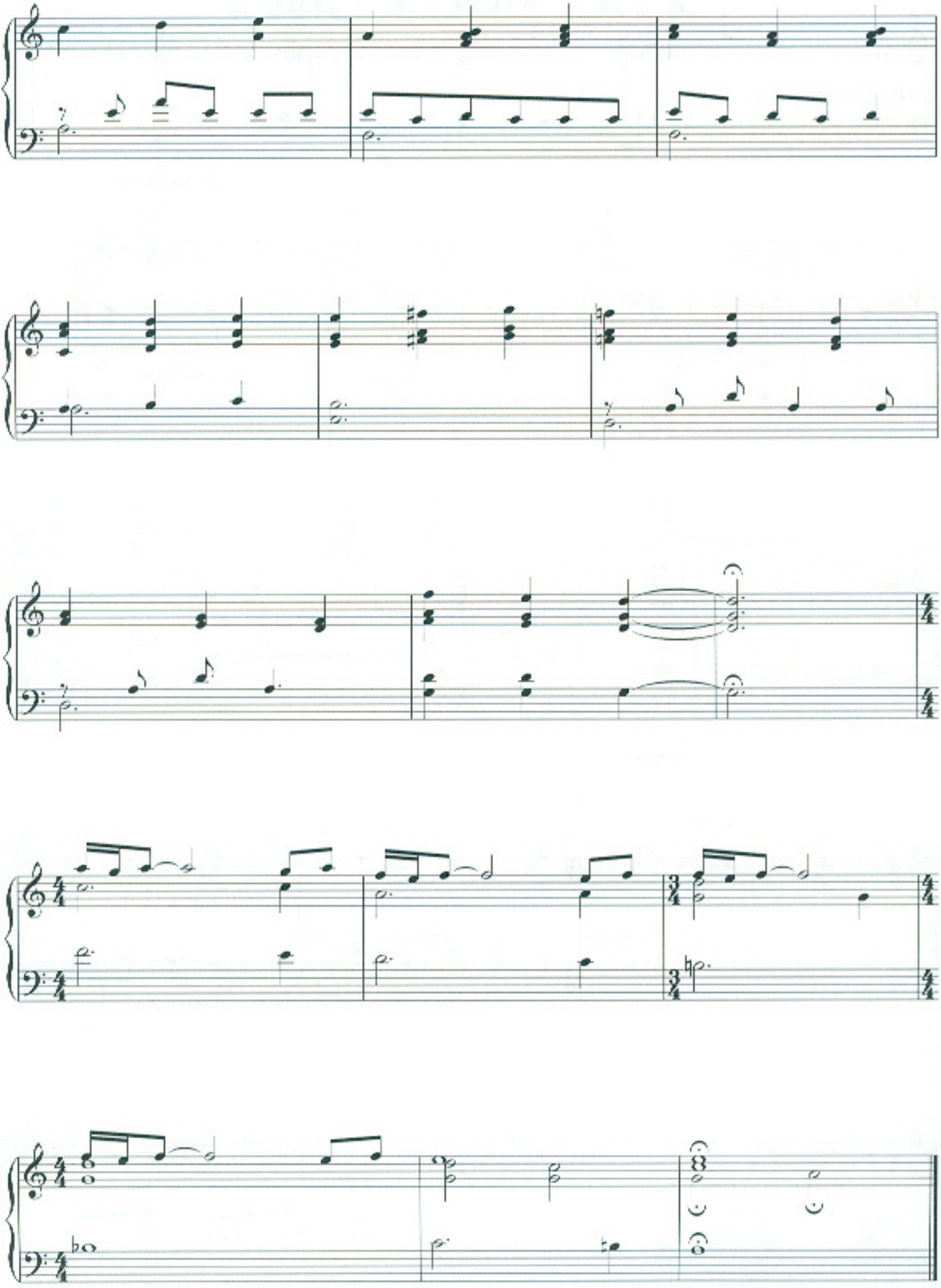

TENNESSEE

Music by HANS ZIMMER

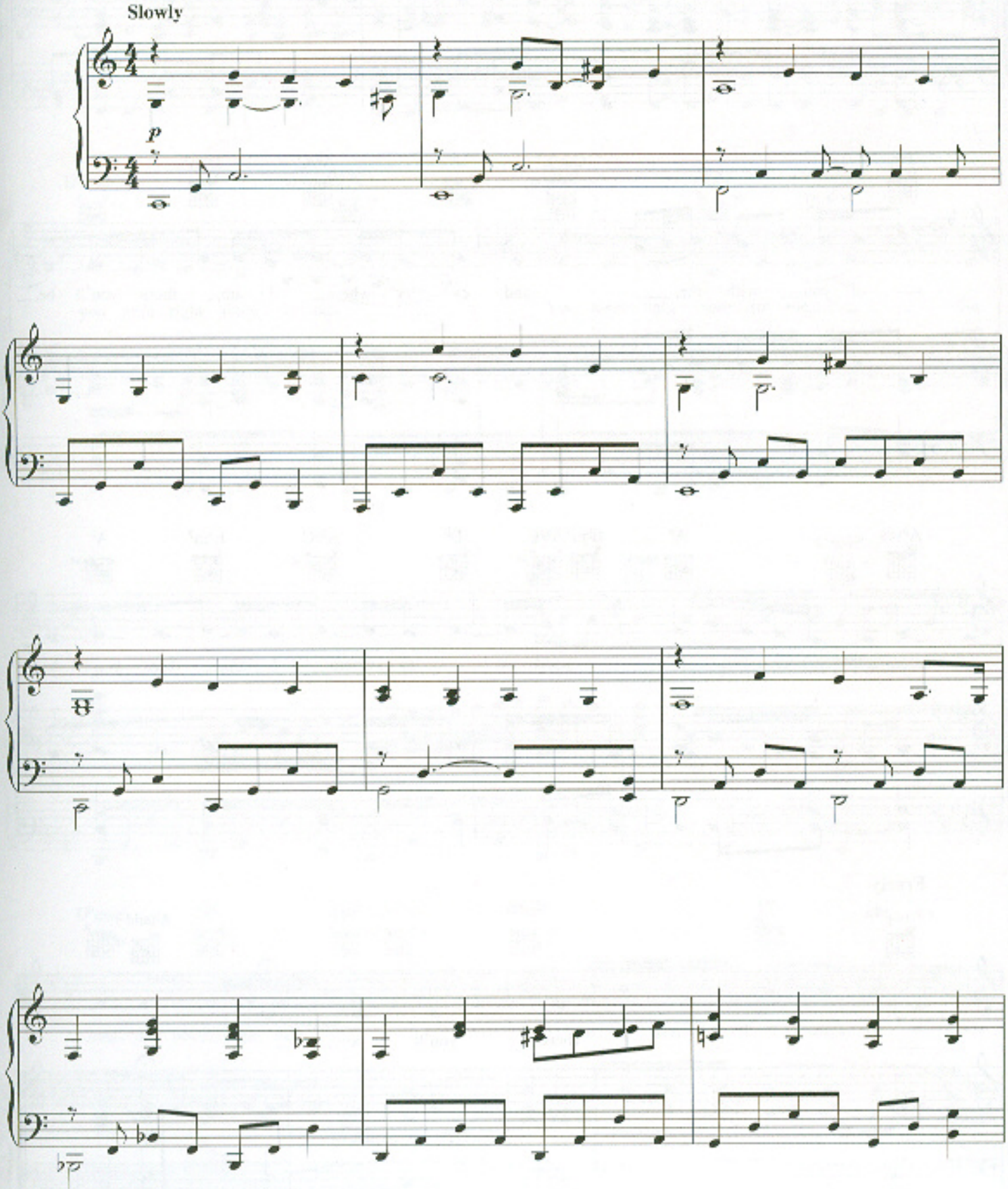

© 2001 Touchstone Pictures Music & Songs, Inc.
This arrangement © 2001 Touchstone Pictures Music & Songs, Inc.
All Rights Reserved. Used by Permission.

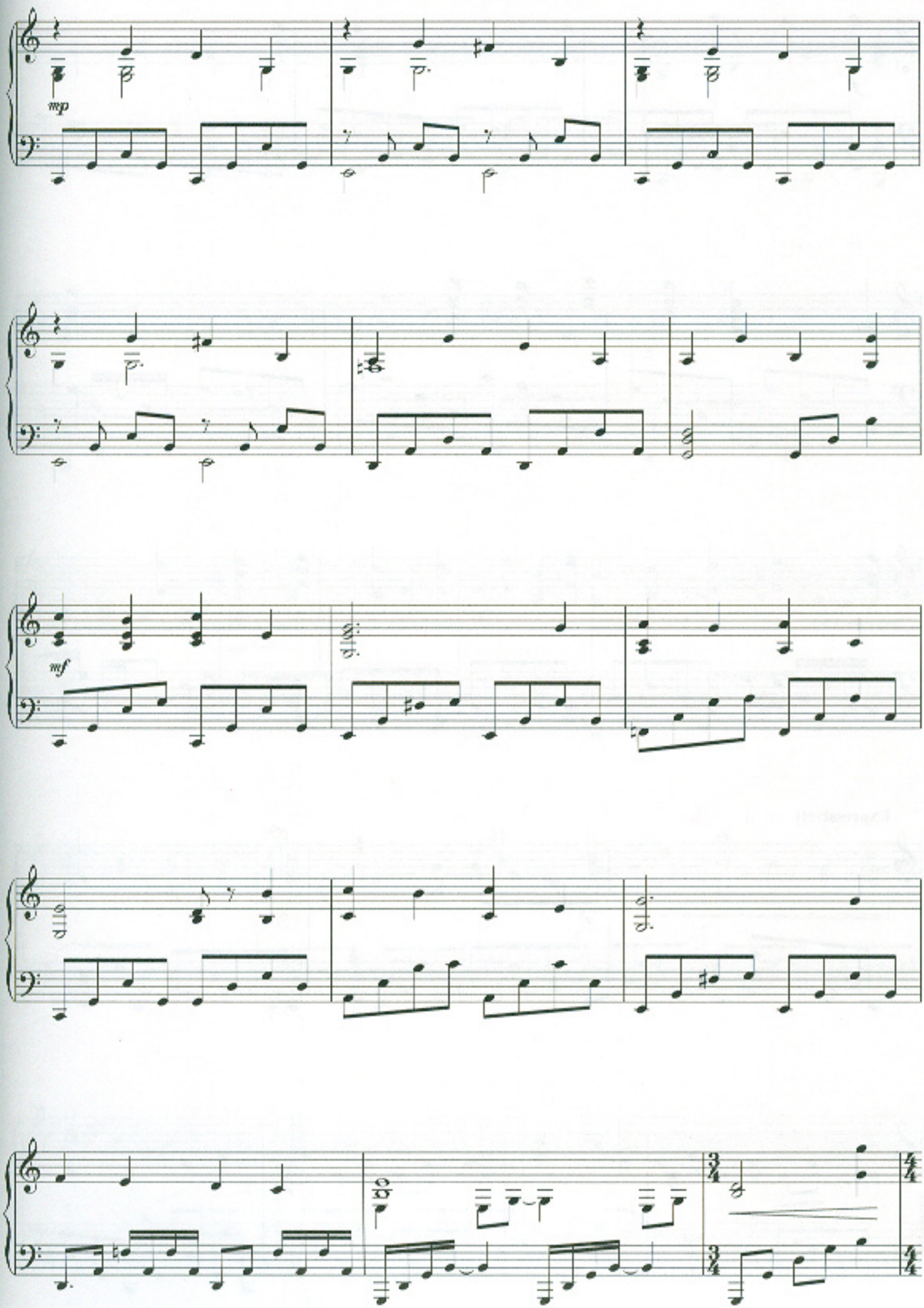
mp
mf

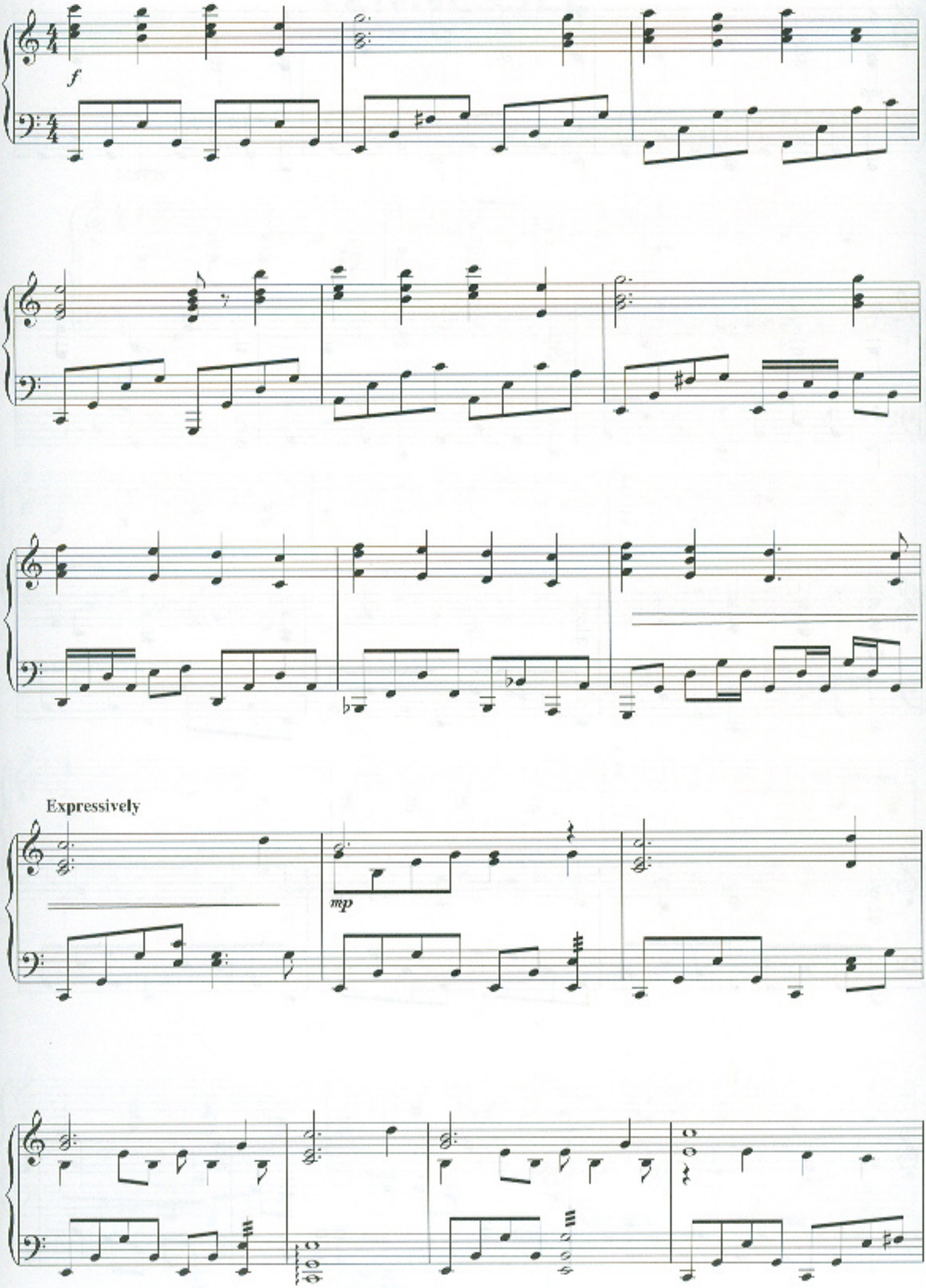
f
Expressively
mp

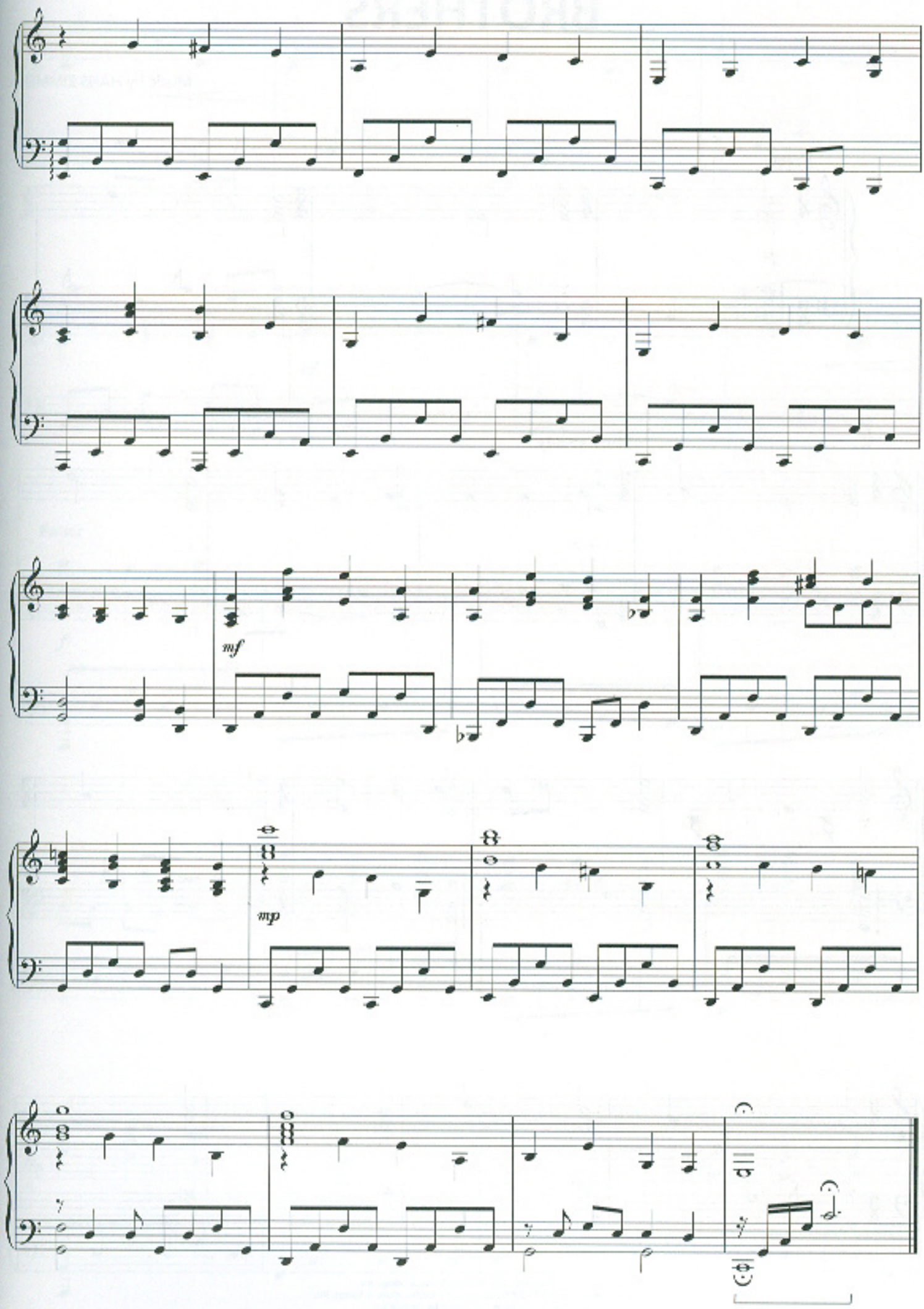
mf
mp

THERE YOU'LL BE

from Touchtone Pictures'/Jerry Bruckheimer Films' PEARL HARBOR

Words and Music by
DIANE WARREN

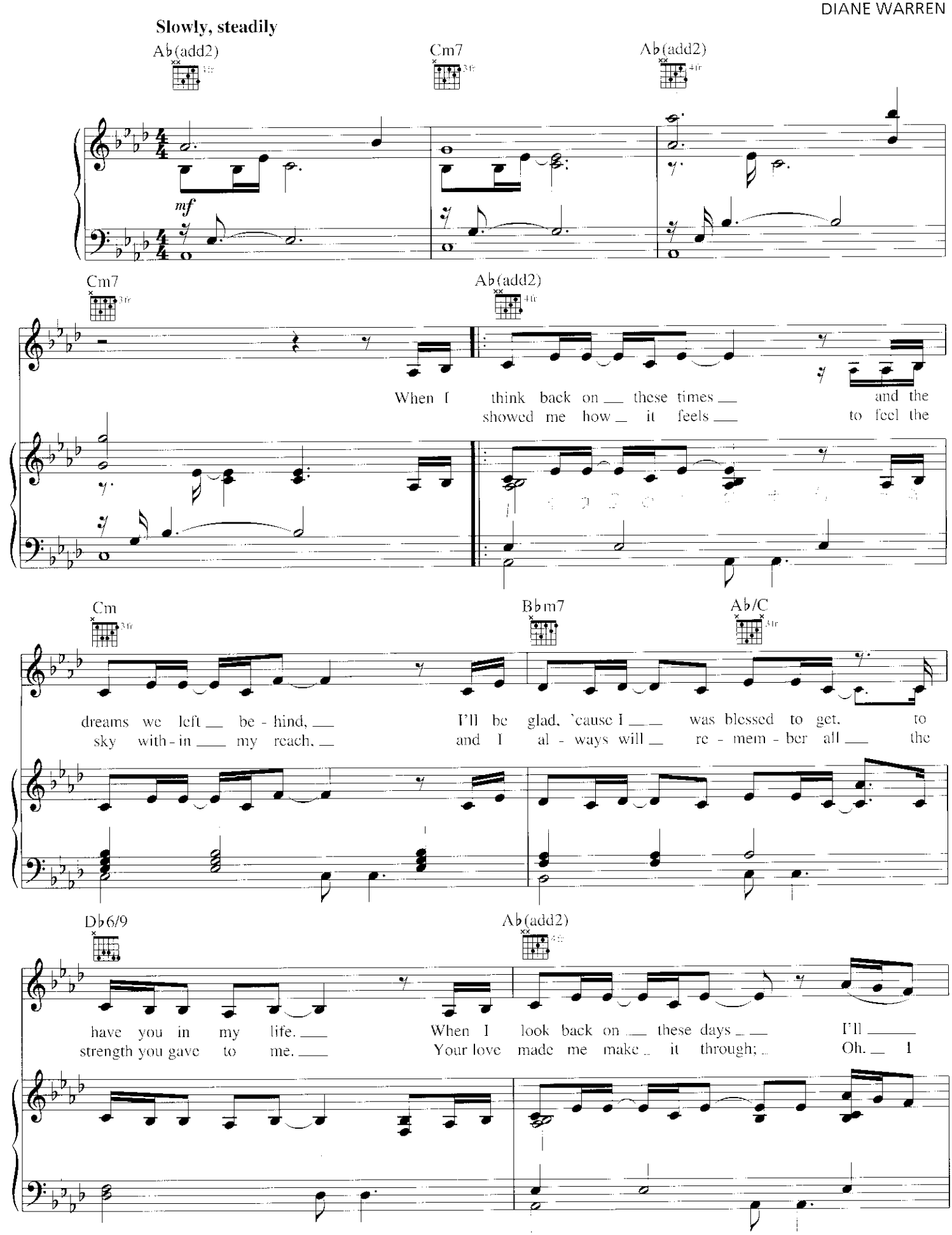

© 2001 REALSONGS (ASCAP)
All Rights Reserved Used by Permission

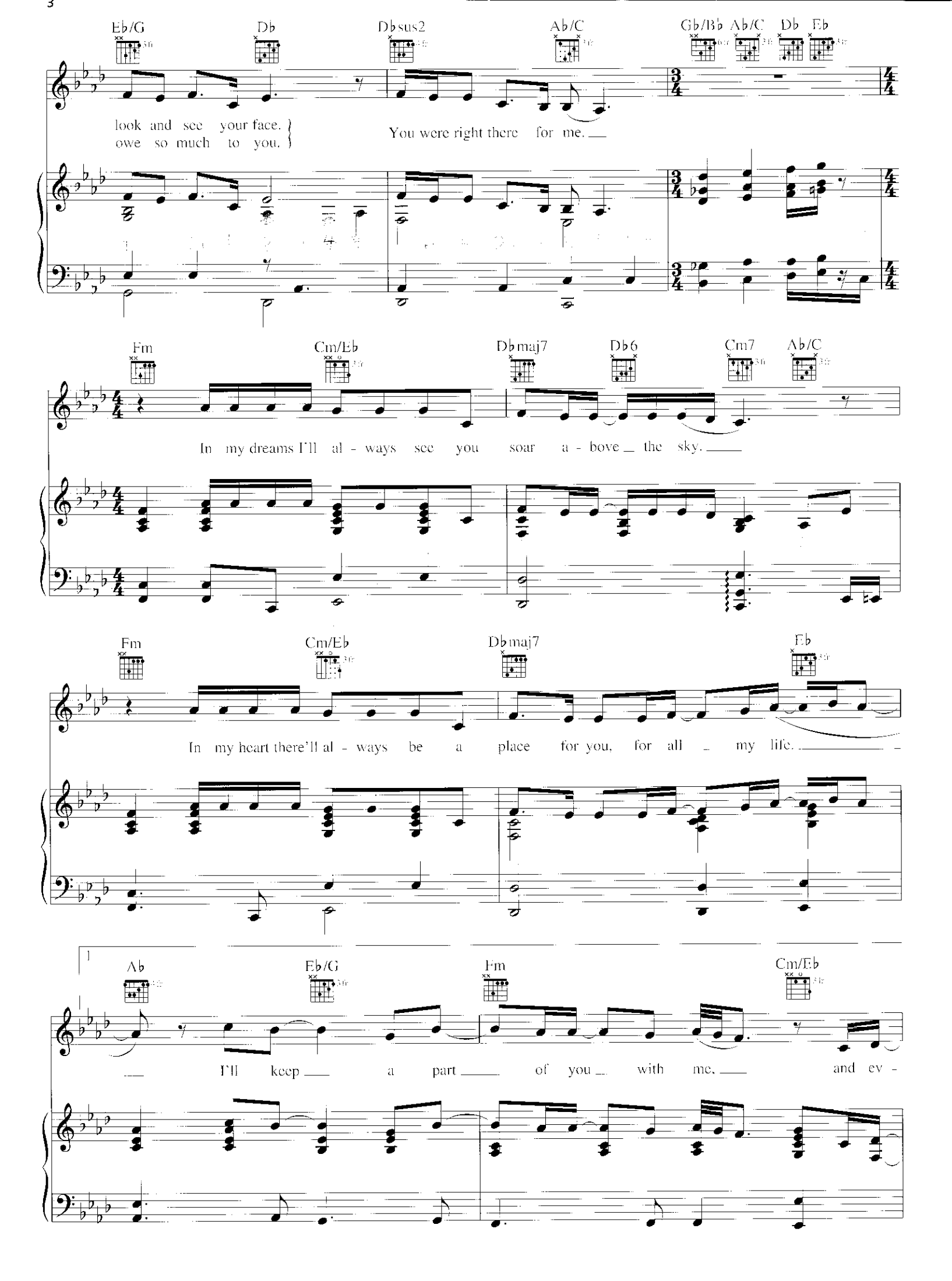
Eb/G
Db
Dbsus2
Ab/C
Gb/Bb
Ab/C
Db
Eb
look and see your face.
owe so much to you.
You were right there for me.
Fm
Cm/Eb
Dbmaj7
Db6
Cm7
Ab/C
In my dreams I'll al - ways see you soar a - bove the sky.
Fm
Cm/Eb
Dbmaj7
Eb
In my heart there'll al - ways be a place for you, for all my life.
Ab
Eb/G
Fm
Cm/Eb
I'll keep a part of you with me, and ev -

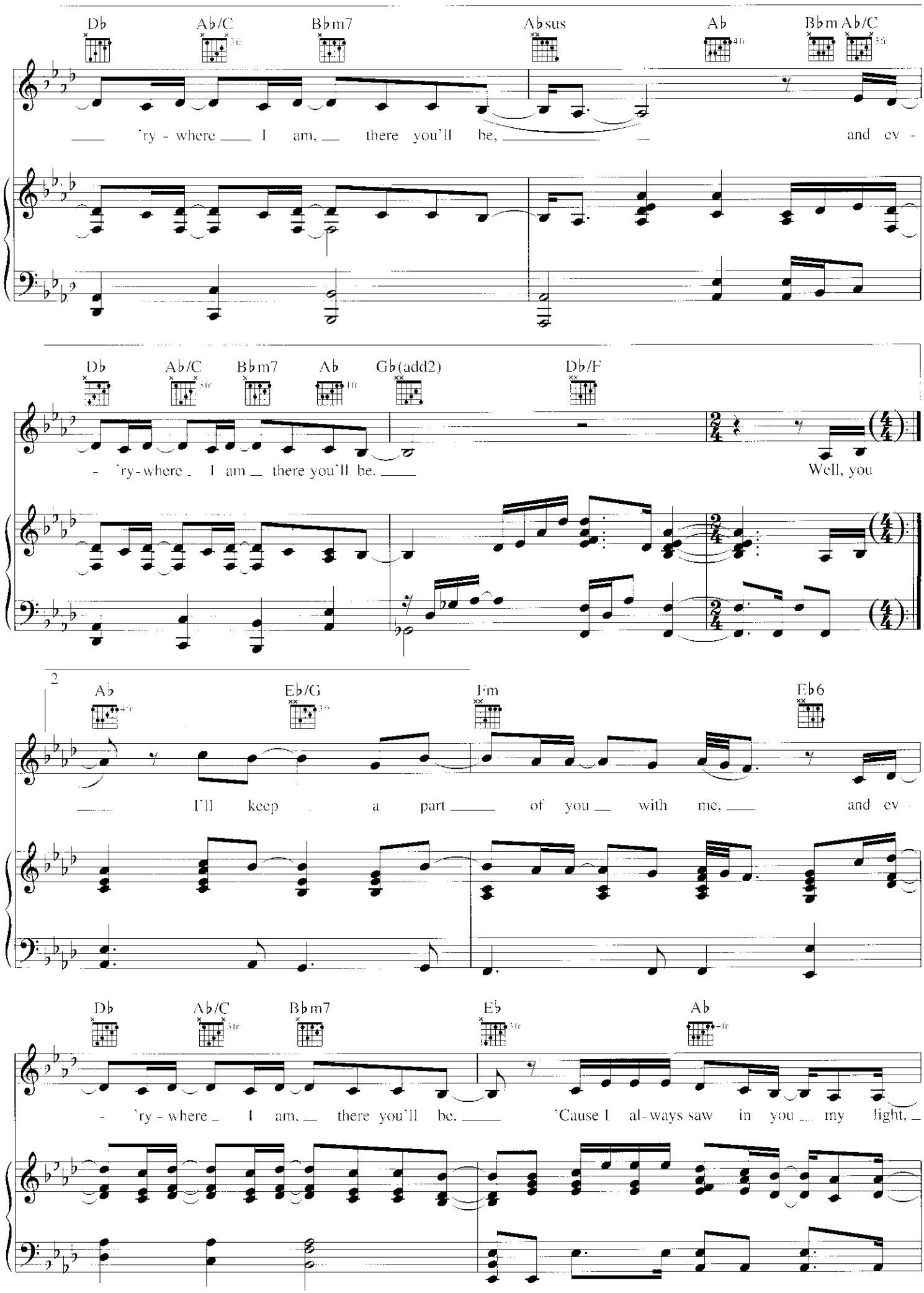
Db
Ab/C
Bbm7
Absus
Ab
Bbm Ab/C
'ry - where I am, there you'll be, and ev -
Db
Ab/C
Bbm7
Ab
Gb(add2)
Db/F
- 'ry-where I am there you'll be.
Well, you
2
Ab
Eb/G
Fm
Eb6
I'll keep a part of you with me, and ev -
Db
Ab/C
Bbm7
Eb
Ab
- 'ry - where I am, there you'll be.
'Cause I al-ways saw in you my light,

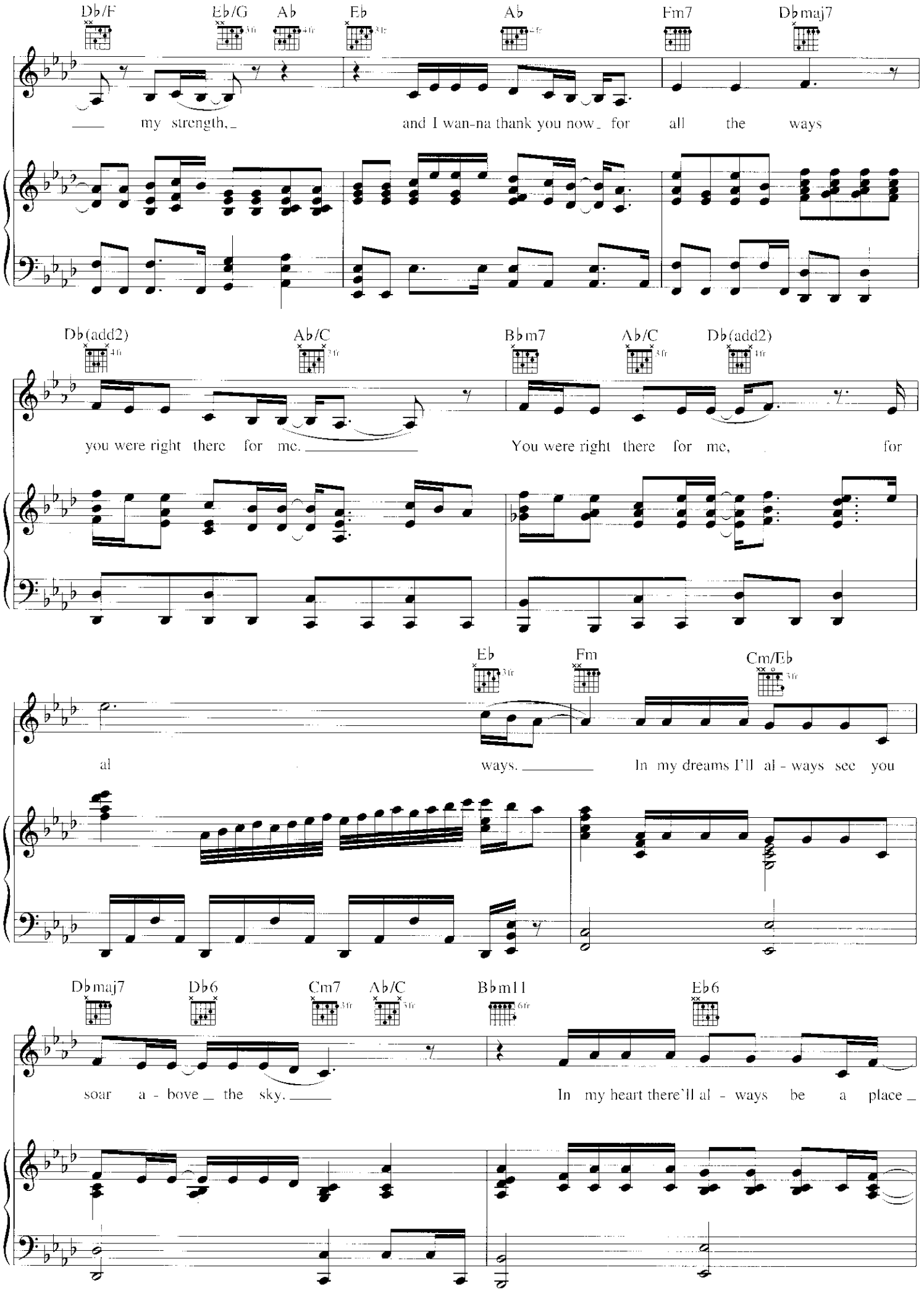
Db/F
Eb/G
Ab
Eb
Ab
Fm7
Dbmaj7
my strength,
and I wan-na thank you now for all the ways
Db(add2)
Ab/C
Bbm7
Ab/C
Db(add2)
you were right there for me.
You were right there for me, for
Eb
Fm
Cm/Eb
al
ways.
In my dreams I'll al - ways see you
Dbmaj7
Db6
Cm7
Ab/C
Bbm11
Eb6
soar a - bove the sky.
In my heart there'll al - ways be a place

Dbmaj7 Ab Eb/G

for you for all my life. I'll keep a part

Fm Cm/Eb Db Ab/C Bbm7

of you with me, and ev - 'ry - where I am, there you'll be,

Absus Ab Bbm7 Ab/C Db Ab/C Bbm7 Ab

and ev - 'ry - where I am, there you'll be.

Freely

Gbmaj9#11 Ab(add2)

There you'll be.

HL00352344

0 73999 52344 7

JERRY BRUCKHEIMER FILMS

Touchstone Pictures

DISTRIBUTED BY

HAL•LEONARD® CORPORATION

7777 W. BLUEMOUND RD. P.O. BOX 13819 MILWAUKEE, WI 53213

U.S

$ 6.95

WAR

Music by HANS ZIMMER

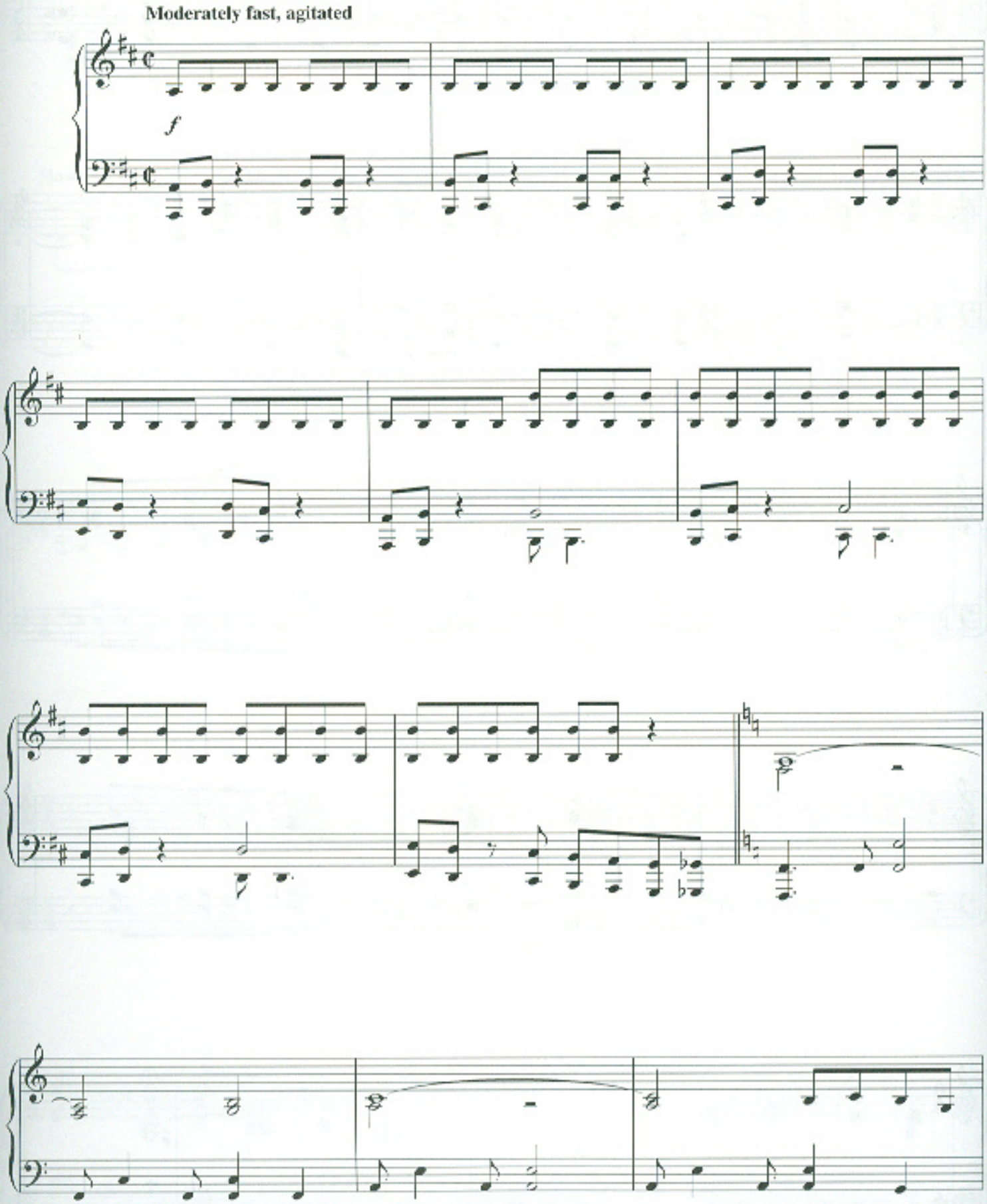

© 2001 Touchstone Pictures Music & Songs, Inc.
This arrangement © 2001 Touchstone Pictures Music & Songs, Inc.
All Rights Reserved Used by Permission

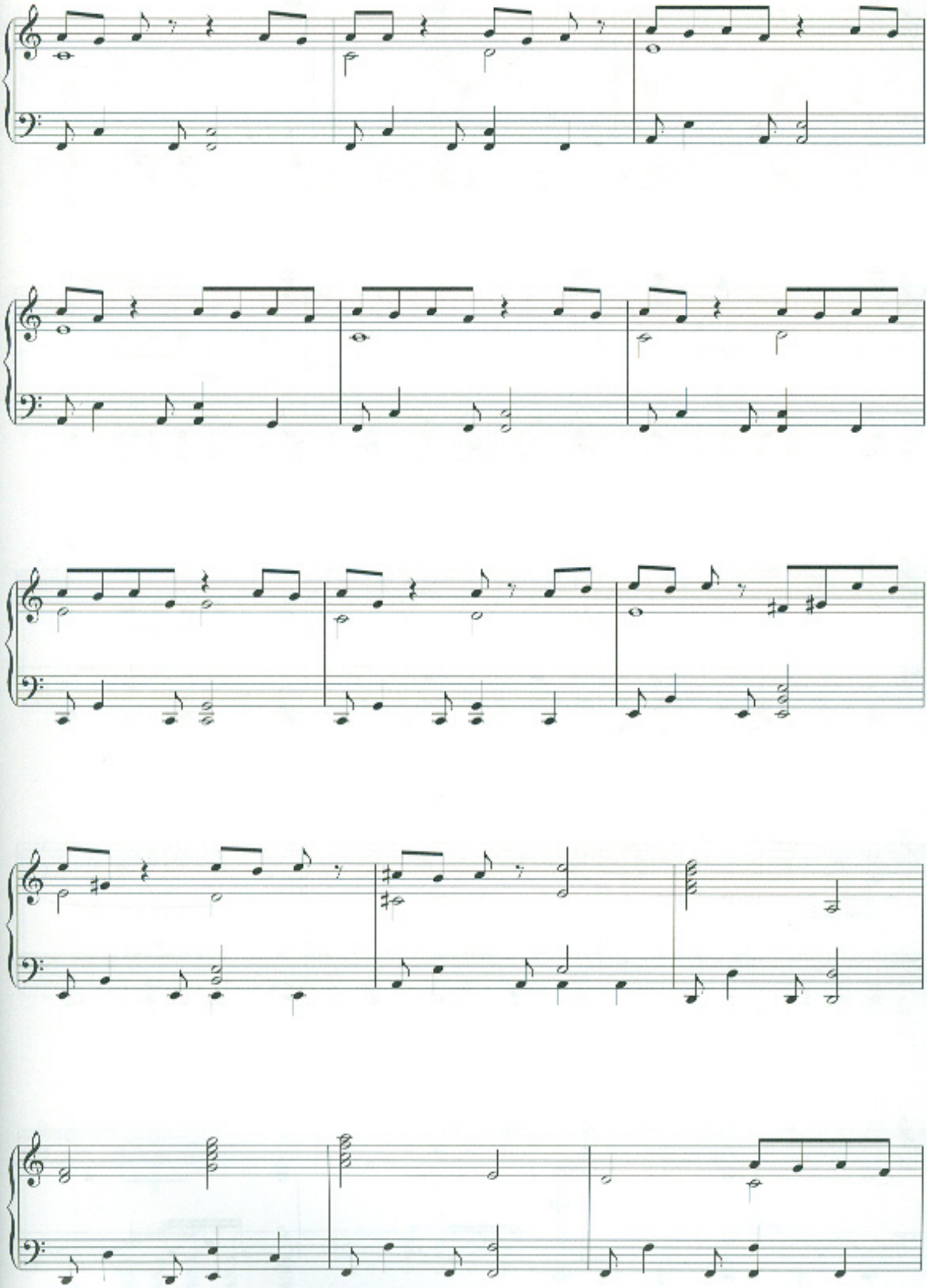

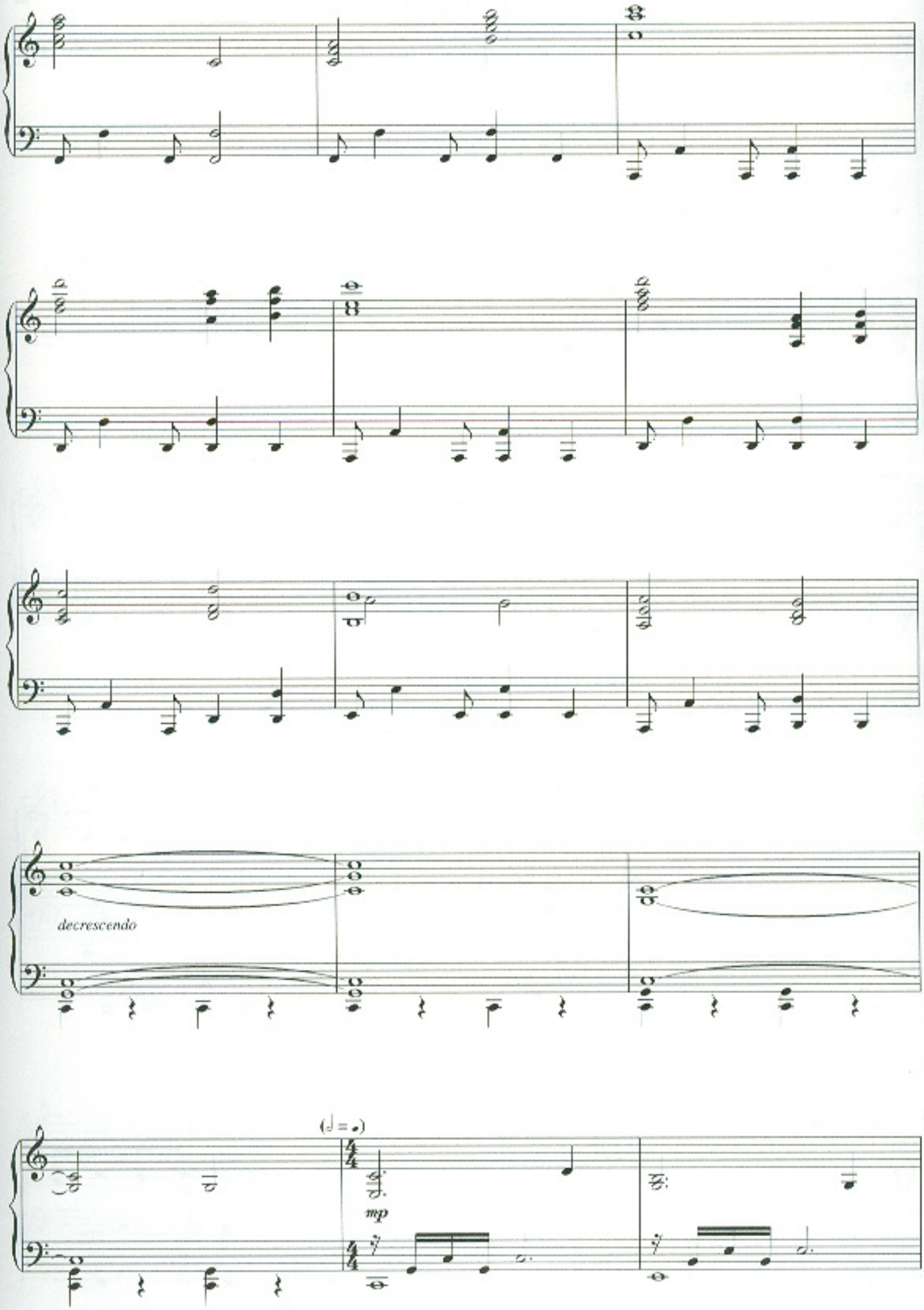
decrescendo
(♩ = ♩)
mp

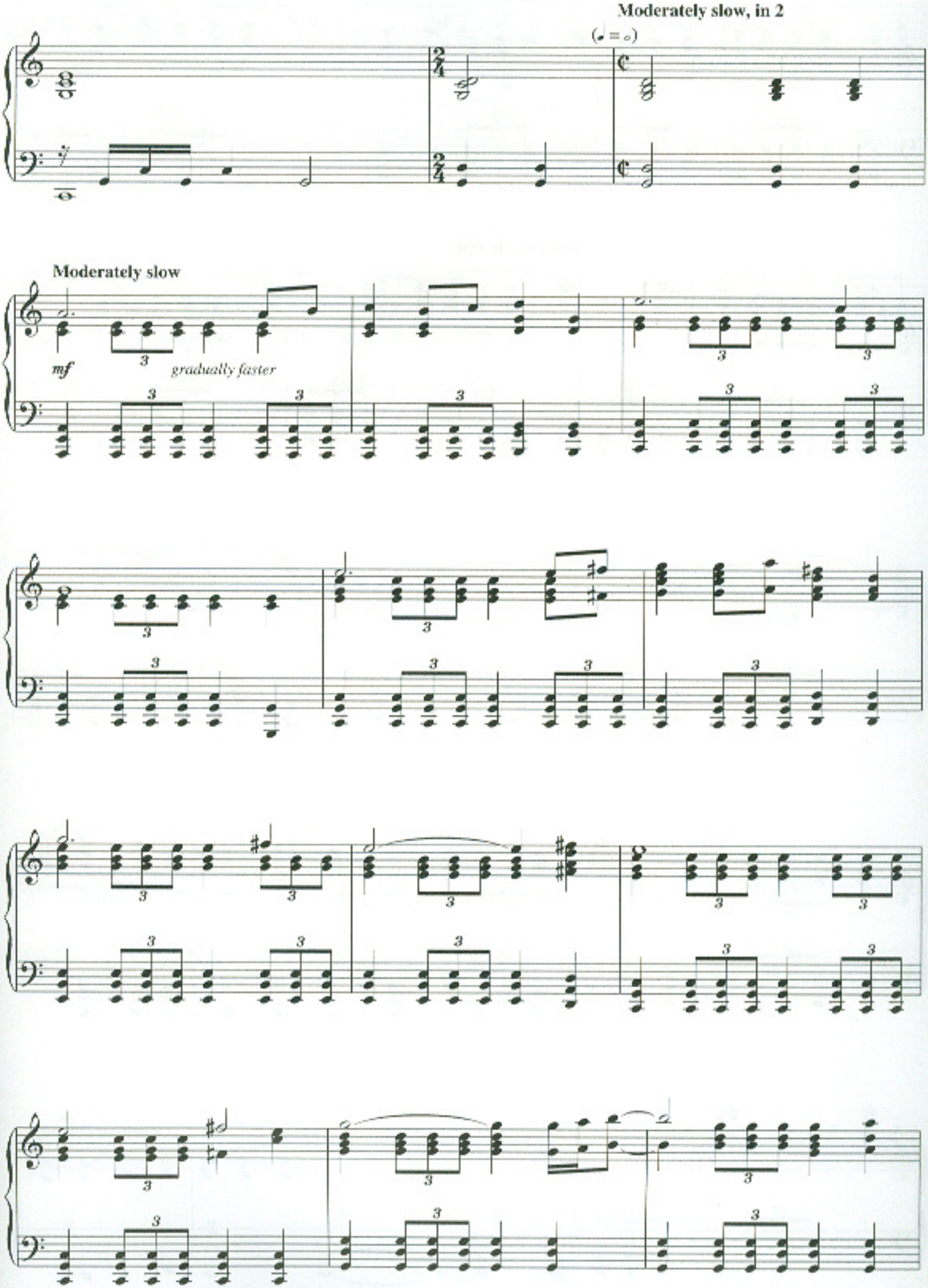
Moderately slow, in 2
(𝅗𝅥 = 𝅝)
Moderately slow
mf
gradually faster

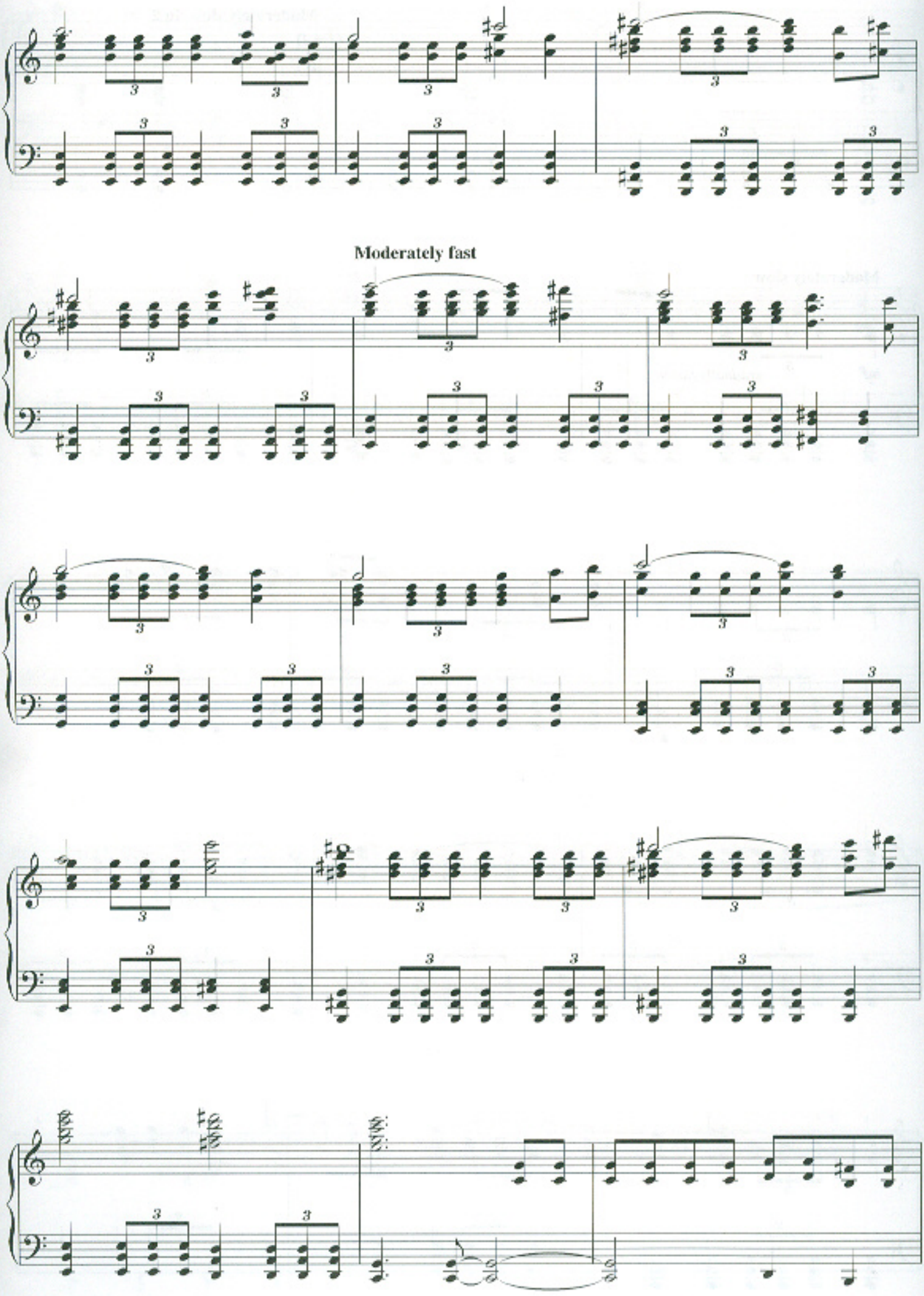
Moderately fast

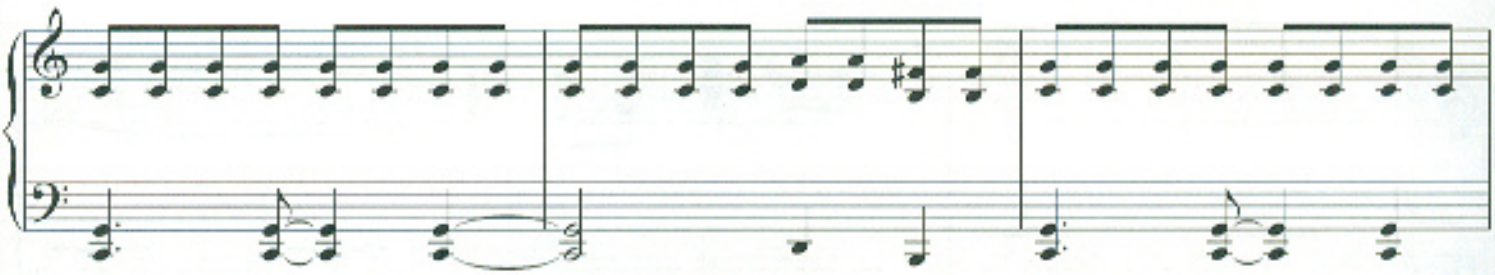

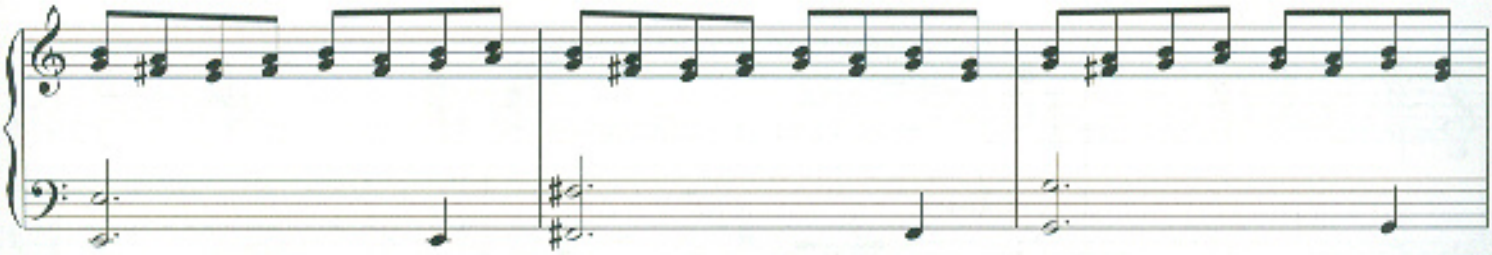

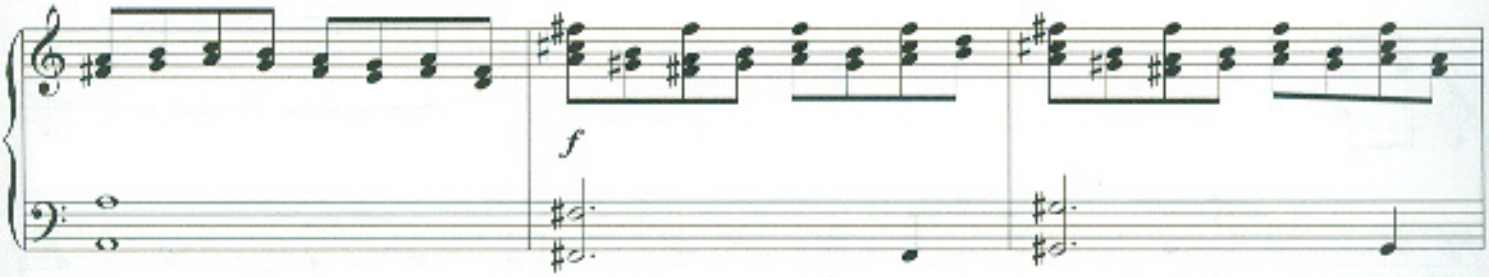
f

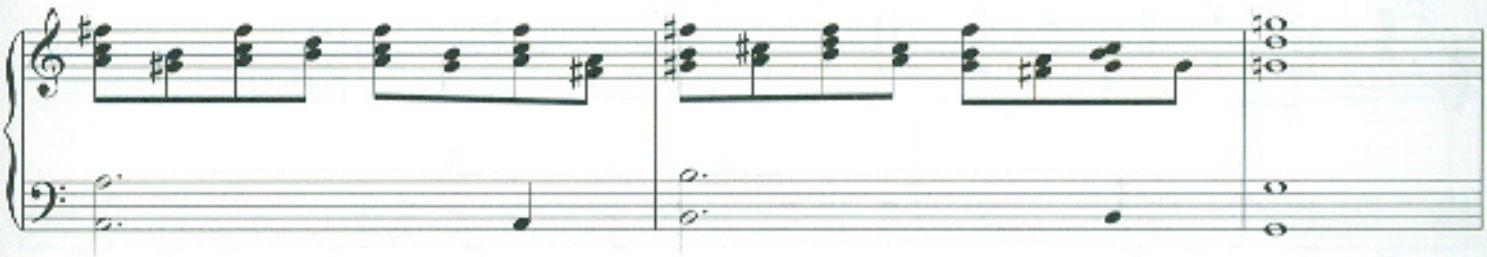

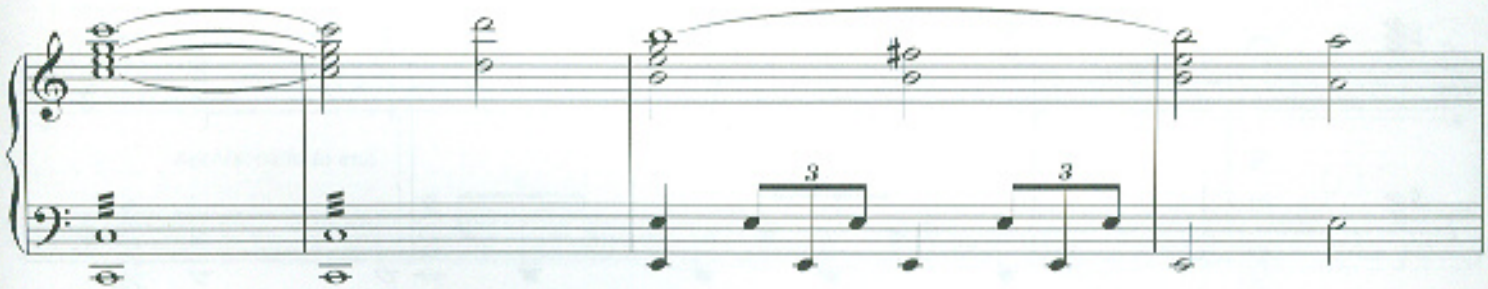
3
3

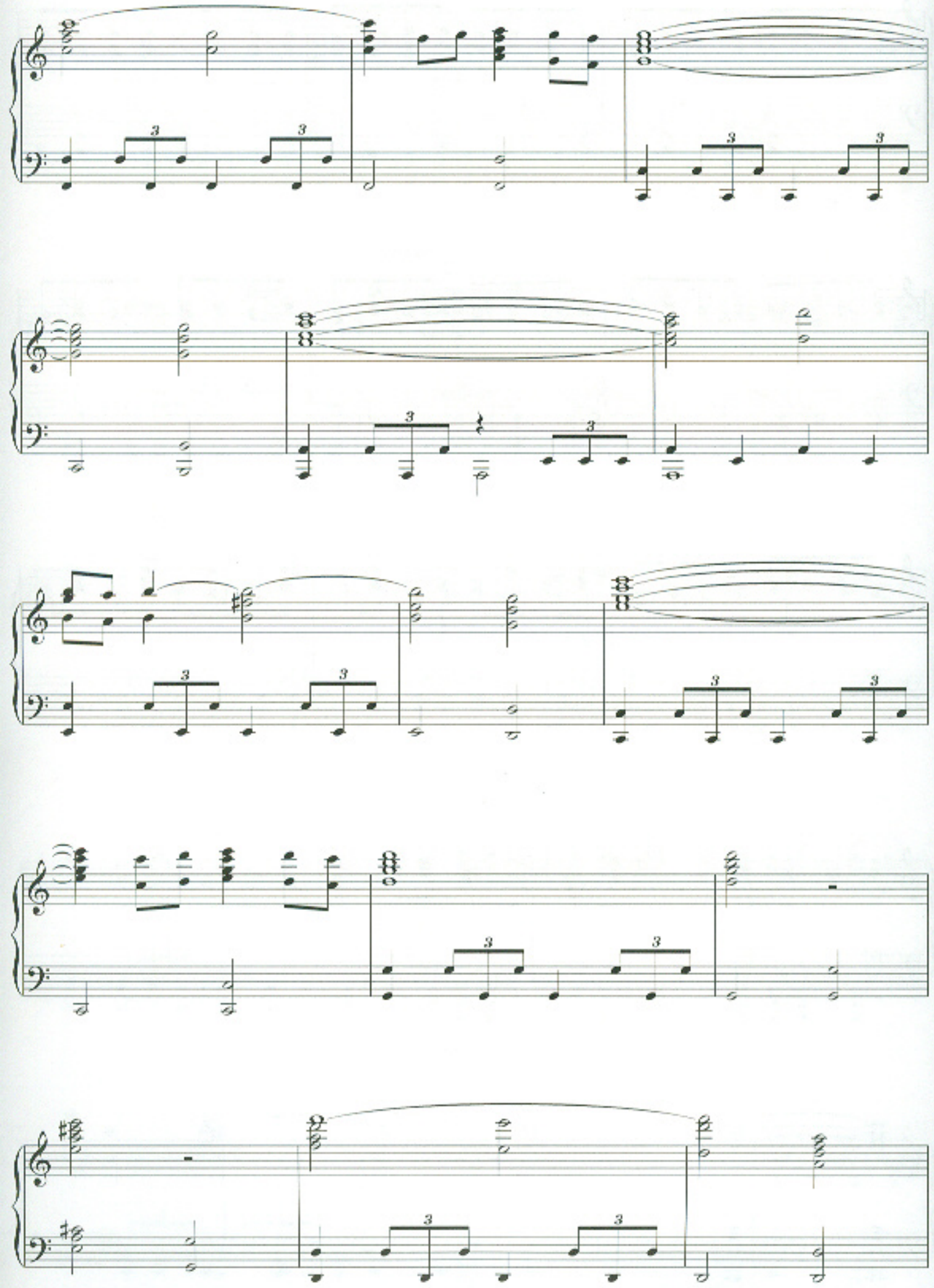

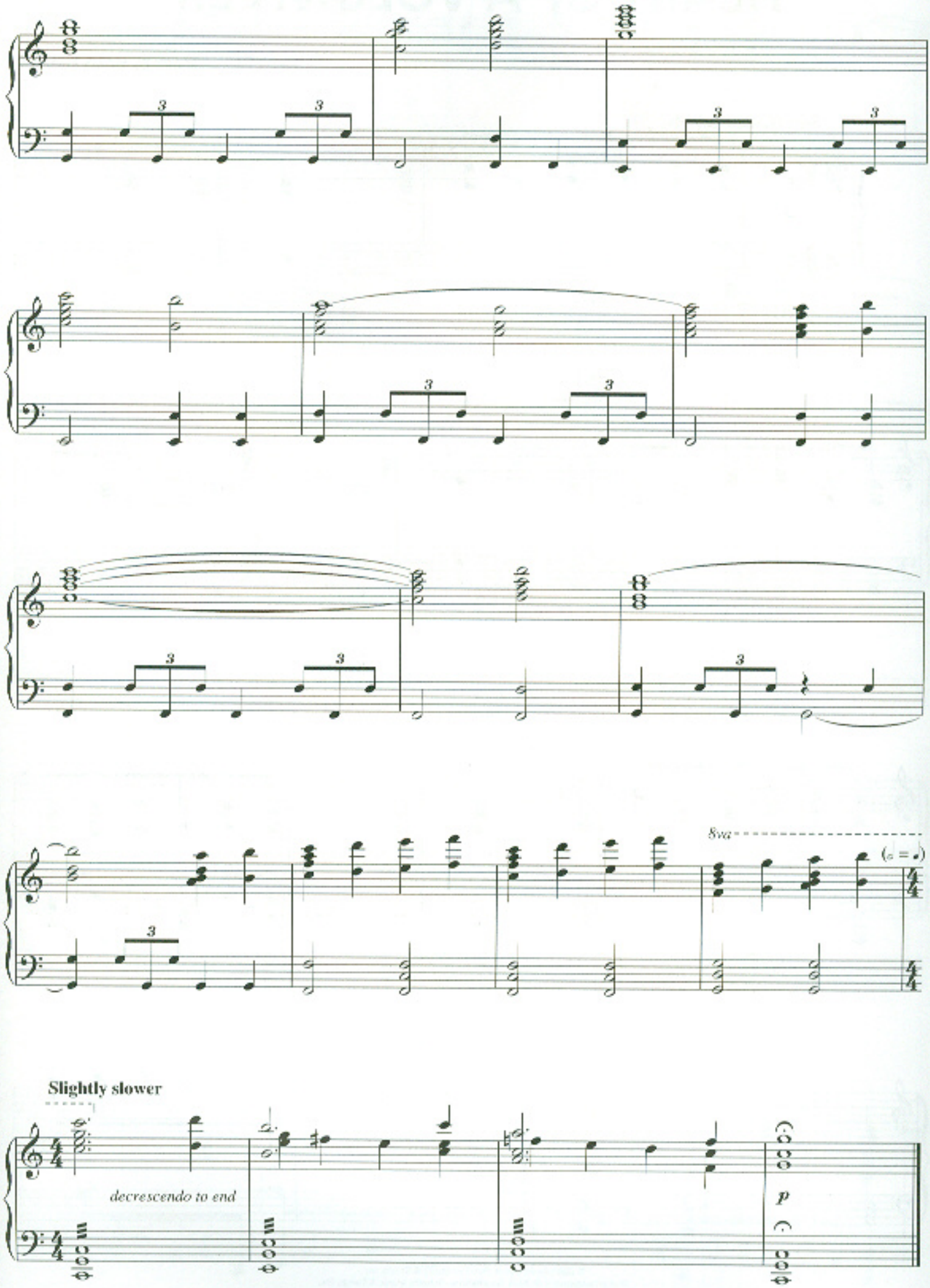
8va
Slightly slower
decrescendo to end
p